ootball Blue Book

TAR HEELS OF U.N.C.

1952

PRESS

RADIO-TV

Kick-off . . .

KICK-OFF: The 1952 Carolina Football Bl Book goes to our friends of Press, Radio-Tel vision and Newsreels with the hope that it w be helpful to writers, photographers and announ cers in keeping tab on the Tar Heels. You a cordially invited to visit us often.

TICKETS: Applications for Working Press tic ets should be made to Jake Wade, Sports Ne Director, if possible by t Monday prior to the ga you plan to cover. Applic tions for Non-Working co plimentary tickets sho be made to R. W. Mad Director of the Universi News Bureau.

JAKE WADE

WIRE SERVICE: If wi service is required, plea make arrangements throu your local Western Uni office.

PRESS BOX: We ma every effort to operate our Press Box in accorda with the suggestions of the Football Writers A sociation of America and the Southern Confere Sports Writers Association. The usual servic including statistics, summaries, substitutions, et will be provided. Light lunches, cold drinks a coffee will be served. Only Working Press will b permitted in the Press Box.

PHOTOGRAPHERS: Photographers are pe mitted to work on the field in accordance wi special rules. We have limited Press Box spa for photographers with long range cameras. Tho with such equipment desiring to work from Pre Box should specify in applications.

JAKE WADE, Sports News Director
Office Telephone: 9-3476
Home Telephone: 9-3591

JULIAN SCHEER, Assistant
Office Telephone: 9-3476
Home Telephone: 9-6101

207-C WOOLLEN GYMNASIUM
University of North Carolina, Chapel Hill, N. C
P. O. Box 1047

Cp 378
UZall

UNIVERSITY OF NORTH CAROLINA

1952 Football Blue Book

FOR PRESS, RADIO, AND TV

Published by the Sports News Division
University News Bureau
Chapel Hill, N. C.
Edited by Jake Wade

DIRECTORY

.N.C. President ..... Gordon Gray
hancellor ..... Robert B. House
thletic Council Chairman ..... A. W. Hobbs
embers of Council:
Faculty—A. W. Hobbs, H. D. Wolf, O. K. Cornwell, Dr. E. M. Hedgpeth. Alumni—Arch K. Davis, Marion Cowper, Grady Pritchard. Student—Barry Farber, Ham Horton.
hairman of Physical Education and Athletics ..... O. K. Cornwell
irector of Athletics ..... C. P. Erickson
thletic Office Manager ..... Vernon Crook
ead Football Coach ..... Carl Snavely
oaching Staff—Carl Snavely, James P. Gill, George Barclay, James Camp, George Radman, Walter Pupa, Ted Hazelwood.
ead Football Trainer ..... Fitzgerald Lutz
ssistant Trainer ..... R. A. White
niversity Physician ..... Dr. E. M. Hedgpeth
eam Physician ..... Dr. E. M. Robertson
quipment Manager ..... John J. Keller, Jr.
ports News Director ..... Jake Wade
ssistant Director ..... Julian Scheer
niversity News Bureau Director . R. W. Madry
ssociate Director ..... Elizabeth Napier

Contents

Administration 2
Prospects 3
Opponents 6
Head Coach 17
Assistant Coaches 20
Roster 23
Vital Statistics 28
Players 29
1951 Statistics 35
Pronunciation Guide 37
All-Time Scores 38
All-Americans 43
Miscellany 44
Trainers 45
All-Time Coaches 45
The University 46

Administration . . .

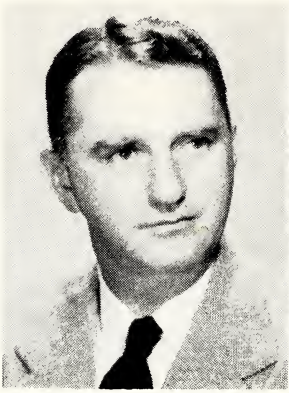

C. P. Erickson

O. K. Cornwell

The University of North Carolina's comprehensive intercollegiate athletic program embraces twelve sports: football, soccer, basketball, swimming, wrestling, track (indoor and outdoor), cross country, gymnastics, baseball, lacrosse, golf and tennis.

Dr. Oliver K. Cornwell is chairman of the Department of Physical Education and Athletics under which the program is operated. He came to Chapel Hill nineteen years ago from Wittenburg College in Springfield, Ohio, and has become one of the nation's leading figures in his field.

Cornwell is a member of the N.C.A.A. eligibility committee, a former president of the College Physical Education Association and takes an active part in all University projects. He is a pioneer in the State's health and physical education programs.

Charles P. (Chuck) Erickson is the Tar Heels' Director of Athletics. He is a former football star at the University and received a B.S. degree in Engineering in 1930. Following graduation he entered business for two years before returning to the athletic department, and, except for an interlude in the Navy, has been here ever since. After the war he was named Assistant Athletic Director under R. A. (Coach Bob) Fetzer. He doubles as Carolina's golf coach and is president of the America College Golf Coaches Association

The hub of athletics at Carolina is Woollen Gymnasium, a model structure of its kind, from which stems all Physical Education and Intramural activities. Other facilities include Emerson Stadium (baseball), Kenan Stadium (football), the Tin Can (supplementary gymnasium), Navy Field (football practice area), tennis courts, Finley Golf Course (18 holes), Woman's Gymnasium and Intramural fields.

ROSPECTS . . .

By Jake Wade

timulated by the formation switch from gle Wing to Split-T, for which the personnel ›ears much better adapted, the Tar Heels wed every indication in the spring that they ıld be much improved in 1952.

ıast year's disappointing team won only two nes while losing eight. Although there were exuating circumstances, including inexperience of ny key men and a terrific schedule, it was ıerally believed that the Tar Heels were better n the record they produced.

Iead Coach Carl Snavely, a Single Winger m way back, decided to make the Split-T the ıad's basic attack. "We lacked the speedy, shifty lbacks, tough blocking backs and interfering emen so vital to the Single Wing," he said. "We ›bably should have made the change a year ›."

George Barclay, highly successful and enthusias- Split-T head coach at Washington and Lee, d a former Tar Heel All-American under avely, was added to the staff. In spring prae- e he directed installation of the new maneuvers. ayers liked the Split-T and they liked Barclay. ere was peak spirit in spring practice.

Problem number one was to find a Split-T arterback among the 21 returning lettermen d other aspirants. As fall practice opens, the sition is still wide open.

Carmen Annillo, a little sharpie from Union ty, N. J., and Charlie Motta from Teaneck, J., showed the most qualifications in the spring ›rk although several others are in the battle.

Annillo was a squadman as a sophomore in 50 but was not in school last season. For one ıth meager varsity experience, he is a poised ıll handler and clever faker. He is also a keen, ıick-trigger passer. Biggest question about him whether he has the temperament to play colge football.

Motta developed fast as an all-around operative, ith running his forte, to move ahead of able ısser Lou Britt and Dick Lackey, junior from helby, a 1951 letterman. Great pro quarterback tto Graham, who worked with the squad during ıe week of spring practice, thought Lackey ıight eventually best fill the bill. He liked his ze and passing.

The Tar Heels shape up solid in other backfield ots with powerful, if not exceptionally fast

P 33521

runners in fullback Bud Wallace, left halfback Bo White and right halfback Larry Parker, all lette men. There is a lot of hard running in that pac Other able Split-T backs who could win the challenges for starting berths include Billy Wi liams, John Gaylord, Connie Gravitte, Jack Cook and Maurice Young.

Ken Yarborough and Francis Fredere are pair of promising tackles. Dick Kocornik ha come along fast as an offensive end, and Chuc Ellenwood has proved able wherever placec However, the line on the whole is a matter o concern on both offense and defense. Although th two-platoon system will be attempted, a lot o doubling up appears certain.

Due to the installation of the new system, littl time was spent on defense in spring practice Much work will be done in early fall drills Coaches are searching for speedier defensive half backs.

A fair guess as to the half dozen best footbal players on the squad might be end George Norris tackle Ken Yarborough, and backs Bud Wallace Bob White, Larry Parker and John Gaylord.

This summary does not take in consideration the freshmen who will be eligible again for varsity play by Southern Conference rules. Some excellent prospects are on the Tar Heel yearling list and some undoubtedly will see action. Most will be assigned to the Junior Varsity squad.

Losses from 1951 to be felt most: center Andy Miketa, guard Joe Dudeck, tackle-guard Julian King and backs Dick Wiess and Bob Gantt.

A position-by-position rundown follows:

ENDS: Benny Walser, Jeff Newton, Bill Baker and Tom Adler are the top experienced men returning but all were unspectacular pass receivers last year. Dick Kocornik was outstanding in spring practice. George Norris, All-America candidate, is the only proven defensive flanker returning, but he should be terrific. Will get help from Dick Starner, Lou Darnell and Dan Mainer, all with a minimum of experience.

TACKLES: Weakest line position with five key men lost. Tom Higgins, who doubles at guard, Ken Yarborough and Dick Gruver only lettermen. Yarborough has been converted from guard and should do a great job. He and non-letterman Francis Fredere may prove to be the best in the lot. Fredere, Thad Eure and Mike Hogan were reserve defensive linemen last year but are slated to play with the offensive unit this season. Higgins is best on defense with Ralph Beaver, Steve Marcinko and Barry Pruss the other defensive

ckles tabbed for work. Freshmen will be looked er carefully for help in this department.

GUARDS: Left guard is the strongest offensive ıe post. Chuck Ellenwood (left) freshman last ason, and George Foti (right), freshman blocking ıck a year ago, are the aces. Higgins and Gruver, uttling from tackle, and Steve Opitz are others ıo figure on offense. Jimmy Neville, Paul Hursh d Will Alexander among top defensive guards. early practice the guards and tackles are ex- cted to be frequently juggled in order to find e best combinations.

CENTERS: Loss of Andy Miketa will be keenly lt. Bill Kirkman and Dave Mullens are the st prospects to take over his post as offensive vot man. Both promising. Junior Seawell will lp. Harold (Bull) Davidson is the fastest of the fensive centers (line backers). Ed Patterson, oug Bruton, Charles Creel and Baxter Mangum e others expected to share in the line backing. eel and Mangum showed great improvement ring the latter part of spring practice.

QUARTERBACKS: Several good candidates but ne with previous college experience at this tal position. Carmen Annillo and Charlie Motta ere best all-around in spring. Louis Britt and ick Lackey the two other hottest candidates ith Albert Long a "dark horse" challenger. ackey caught the eye of pro Otto Graham when worked with the quarterbacks in spring prac- ce, impressing with his passing and size. All gure in defensive plans.

HALFBACKS: Squad is rich in talent here. arry Parker, John Gaylord and Maurice Young ake right side very strong. Ditto, Bob White, lly Williams and Billy Hawks on other side. uch is expected of Parker, who was used almost together on defense last season. Connie Gravitte d Chalmers Port, both of whom passed up ring practice for baseball, are two other out- anding prospects. Port is one of the squad's stest backs but injuries in past have prevented m from being used to any extent on offense. acks, generally speaking, are not too fast and ifty, but are strong runners and dependable.

FULLBACKS: Another potent combination. ud Wallace is top man, Jack Cooke may come to his own this season and Harold (Bull) David- n has speed and power. George Wallin and Allen ueller add depth. Wallace is one of the best inters in the nation.

DEFENSIVE BACKS: Best defensive backs are so the best bets on offense. Parker, Williams, ort, White and Annillo are key men and Wal- ce has had much experience.

Opponents

The Tar Heels again face a back-breaking schedule of ten high-powered foes. The season opens with mighty Texas in Chapel Hill on Sept. 27 and closes with newcomer and high flying Miami at Miami on Nov. 28. Notre Dame, Tennessee, Virginia, and Georgia are other out-of-conference opponents.

Notes on Carolina's ten opponents will be found on the pages that follow.

Texas

SEPT. 27—AT CHAPEL HILL, 2:30 (EST)

Officials: Referee, Wilburn Clary (South Carolina); Umpire, Jimmy Higgins (Southern Methodist); Linesman, Dalton Williams (Pittsburgh); Judge, John Morrow (Texas A. and M.)

FACTS ABOUT TEXAS

Location: Austin, Texas. **Enrollment:** 13,000 men, 4,000 women. **Nickname:** Longhorns. **Colors:** Orange and white. **Head Coach:** Ed Price (Texas, '33). **Offense:** Split-T. **Sports Publicity:** Wilbur Evans.

1951 Record: Won 7, Lost 3. **Conference Standing:** Tied for third, Southwest.

1952 Prospects: Evans reports: "Should have improved offense because of better passing. Defense of the squad suffers from lack of experience, but there will be more over-all speed among the defenders. Halfback Gib Dawson, who led SWC in scoring (62) with best rushing average (7.1) is key man. End Tom Stolhandske, guard Sonny Sowell, fullback Richard Ochoa, all-conference stars, return."

Series History: Teams have met three times, Texas winning twice, Tar Heels once. Astronomical scoring feature of rivalry. The 1947 win by Longhorns at Austin, 34-0, one of Tar Heels' most stinging defeats in history, while Carolina's 34-7 victory at Chapel Hill one of most inspiring. Dawson and Ochoa biggest poison in Texas' 45-20 win last year at Austin when Tar Heels, looking good for awhile, finally went down in exhaustion.

Results of Past Games:

	U.N.C.	*Texas*
1947	0	34
1948	34	7
1951	20	45

U.N.C. won 1, Texas won 2.

JUSTICE "MOST OUTSTANDING"

Charlie Justice, U. N. C. All-America player, in the 1950 College All-Star game was voted the outstanding player. . . . University of North Carolina's football fortunes are directed by Coach Carl Snavely. Coach Snavely's teams have played in the Sugar Bowl twice and the Cotton Bowl once. . . Snavely was once an English teacher. Before entering college coaching, he taught and coached at Kiski, Bellefonte and other prep schools.

Georgia

OCT. 4—AT ATHENS, 2:00 (EST)

Officials: Referee, Fred Koster (Louisville); Umpire, Cliff Norvell (Southwestern); Linesman M. E. McClenny (No School); Judge, Tatum Gressette (South Carolina).

FACTS ABOUT GEORGIA

Location: Athens, Ga. **Enrollment:** 4,600 Men 1,600 Women. **Nickname:** Bulldogs. **Colors:** Red and black. **Head Coach:** Wally Butts (Mercer, '28) **Offense:** T and Split-T. **Sports Publicity:** Dan Magill.

1951 Record: Won 5, Lost 5. **Conference Standing:** Ninth, Southeastern.

1952 Prospects: Magill Reports: "Should have dangerous passing attack with key men in 195 pass offense still with us. Led Southeastern conference in that department last year with hardest schedule in history. Backfield stronger in every department, featuring Zeke Bratkowski at quarterback, backs Lauren Hargrove, Fred Bilyeu and Conrad Manisera, and All-America end candidate Harry Babcock."

Series History: The Sugar Bowl game on January 1, 1947, reopened this hot rivalry. Since the Bowl defeat, the Tar Heels have won three, tied one, lost one (1951). Four last-period scores on devastating passing attack, Bratowski pitching in all for three touchdowns, enabled Bulldogs to roar in with 28-16 victory at Chapel Hill last season. Two 50-yard passes by Bratowski to Babcock and Morroco and 80-yard interception-run highlighted wide open game.

Results of Past Games:

	U.N.C.	*Georgia*			
1895	10	6	1931	7	32
1895	6	0	1932	6	6
1896	16	24	1933	0	30
1898	53	0	1934	14	0
1899	5	0	1946	10	20
1900	55	0	(Sugar Bowl)		
1901	27	0	1947	14	7
1913	6	19	1948	21	14
1914	41	6	1949	21	14
1929	12	19	1950	0	0
1930	0	26	1951	16	28

U.N.C. won 11, Georgia won 8 two tied.

MIDDLE OF STATE

The University of North Carolina is located at Chapel Hill, N. C., near the middle of the state. Kenan Stadium, seating 44,000, is the Tar Heels' home field. It is a beautiful natural bowl in the famed Carolina pines.

N. C. State

OCT. 11—AT CHAPEL HILL, 2:00 (EST)

Officials: Referee, Wilburn Clary (South Caro-a); Umpire, R. A. Collier (Wake Forest); Lines-an, L. S. Pierce (Davidson); Judge, J. W. Grey avidson).

FACTS ABOUT N. C. STATE

Location: Raleigh, N. C. **Enrollment:** 4,400 Men, Women. **Nickname:** Wolfpack. **Colors:** Scarlet d white. **Head Coach:** Horace Hendrickson uke, '34). **Offense:** Split-T. **Sports Publicity:** Storey.

1951 Record: Won 2, Lost 8. **Conference Stand-g:** Fourteenth, Southern.

1952 Prospects: Storey Reports: "Our team will greatly improved with new head coach, new ense, new spirit and some pretty good horses. ex Webster, who was third in conference total ense last year and seventh in rushing, is our g star, of course, but he will be pushed by fine wcomers. Hal McCarter, Ted Potts and Ralph rkouskie are among our good boys. Coaching aff greatly strengthened."

Series History: The Tar Heels will be seeking eir seventh in a row over the Wolfpack, "cousins" e past few years but expected to be much ugher this trip. Carolina has long lead in wins er entire series, dating back to 1894. Wolfpack as determined to win last year but Bud Carson d Bob Gantt, Tar Heel shortdog backs, went to high gear with long runs for 21-0 shutout in. Webster played superbly with more than 0 yards total offense but was given too heavy load and became almost exhausted.

Results of Past Games:

	U.N.C.	N.C.A.&M.
1894	44	0
1894	16	0
1895	36	0
1897	40	0
1898	34	0
1899	34	0
1899	11	11
1901	39	0
1901	30	0
1902	0	0
1904	6	6
1905	0	0
	U.N.C.	N.C.S.
1919	13	12
1920	3	13
1921	0	7
1922	14	9
1923	14	0
1924	10	0
1925	17	0
1926	12	0

	U.N.C.	N.C.S.
1927	12	0
1928	6	19
1929	32	0
1930	13	6
1931	18	9
1932	13	0
1933	6	0
1934	7	7
1935	35	6
1936	21	6
1937	20	0
1938	21	0
1939	17	0
1940	13	7
1941	7	13
1942	14	21
1943	27	13
1947	41	6
1948	14	0
1949	26	6
1950	13	7
1951	21	0

U.N.C. won 31, N.C.S. won 5, 6 tied.

Wake Forest

OCT. 18—AT CHAPEL HILL, 2:00 (EST)

Officials: Referee, Dave Kaufman (Johns Hopkins); Umpire, W. F. Metts (N. C. State); Linesman, L. S. Pierce (Davidson); Judge, J. F. Todd (William and Mary).

FACTS ABOUT WAKE FOREST

Location: Wake Forest, N. C. **Enrollment:** 1,800 Men, 300 Women. **Nickname:** Demon Deacons. **Colors:** Gold and black. **Head Coach:** Tom Rogers (Duke, '34). **Offense:** T. **Sports Publicity:** Tom Bost.

1951 Record: Won 6, Lost 4. **Conference Standing:** Tied for seventh, Southern.

1952 Prospects: Bost reports: "Strong, well rounded starting eleven with inexperienced reserve manpower. Number one offensive eleven will likely be composed of seasoned juniors and seniors. Team particularly strong in center of line. Quarterback Sonny George, speedy halfbacks Bruce Hillenbrand and Larry Spencer, and fullback Pete Coker are outstanding. Captain Jack Lewis, All-Southern end, line standout."

Series History: Although Tar Heels hold wide edge in wins over entire history of series, Deacons have won the past two years. In 1950 they beat a haphazard Tar Heel team by 13-7. Last year they gave Tar Heels one of their most humiliating defeats in years, 39-7, with let-down after Maryland contest, Tar Heels were never in the game. Dickie Davis, Sonny George, Guido Scarton, Ed Kissell and Jack Lewis ran wild over demoralized Carolina eleven.

Results of Past Games:

	U.N.C.	*W.F.*		*U.N.C.*	*W.F.*
1888	4	6	1927	8	9
1889	33	0	1928	65	0
1889	8	18	1929	48	0
1891	0	*1	1930	13	7
1893	40	0	1931	37	0
1908	17	0	1932	0	0
1908	18	0	1933	26	0
1910	37	0	1934	21	0
1911	12	3	1935	14	0
1912	9	2	1936	14	7
1913	7	0	1937	28	0
1913	29	0	1938	16	6
1914	53	0	1939	36	6
1914	12	7	1940	0	12
1915	35	0	1941	0	13
1916	20	0	1942	6	0
1919	6	0	1944	0	7
1920	6	0	1945	13	14
1921	21	0	1946	26	14
1922	62	3	1947	7	19
1923	22	0	1948	28	6
1924	6	7	1949	28	14
1925	0	6	1950	7	13
1926	0	13	1951	7	39

* Forfeit

U.N.C. won 33, Wake Forest won 14, one tied.

Notre Dame

OCT. 25—AT NOTRE DAME, 1:30 (CST)

Officials: Referee, Charles Wertz (Ohio Wes-
eyan); Umpire, Carl Bauer (Michigan); Linesman,
erbert Steger (Michigan); Judge, Don Hamilton
Colgate); Back Judge, Jack Ryan (Northwestern).

FACTS ABOUT NOTRE DAME

Location: Notre Dame, Ind. **Enrollment:** 5,000
Men. **Nickname:** Fighting Irish. **Colors:** Blue and
old. **Head Coach:** Frank Leahy (Notre Dame,
31). **Offense:** T and Split-T. **Sports Publicity:**
Charlie Callahan.

1951 Record: Won 7, Lost 2, Tied 1. **Conference
Standing:** Unaffiliated.

1952 Prospects: Callahan reports: "Last year's
team, rated pretty good as a college football team
at best, will be the same group with a year's
experience to its credit, but minus three of best
linemen. Three youngsters battling for quarter-
back position: Ralph Guglielmi, Tom Carey and
Don Bucci. All-around halfback Johnny Lattner,
fullback Neil Worden and sophomore Joe Heap
are best, backed up by Frank Paterra, Paul Rey-
nolds and Bill Gaudreau, offensive leaders."

Series History: This colorful series moves into
its fourth year with Carolina yet to score a vic-
tory. Tar Heels gave Irish big scare in New York
before taking trouncing, then lost in second half
at South Bend and last year played respectably
but lost here. Returning aces Worden and Rey-
nolds bucked over scores in second and third
quarters last year to win by 12-7. Connie Gravitte
threw pass to Jack Cooke for 37 yards and Tar
Heel TD.

Results of Past Games:

	U.N.C.	*N.D.*
1949	6	42
1950	7	14
1951	7	12

THREE BOWL TEAMS

University of North Carolina football teams have played in three post-season bowl games. Twice the Tar Heels played in the Sugar Bowl, once they played in the Cotton Bowl. . . The University of North Carolina basketball teams have compiled excellent records. The 1946 Tar Heels won the Eastern NCAA championship and lost to Oklahoma A & M led by big Bob Kurland in the National championship game.
University of North Carolina baseball teams have sent several prominent players to the major leagues.

Tennessee

NOV. 1—AT KNOXVILLE, 2:00 (EST)

Officials: Referee, J. J. Lynch (Holy Cross); Umpire, M. P. Talley (Auburn); Linesman, W. M. Wilbanks (Washington College); Judge, Tatum Gressette (South Carolina).

FACTS ABOUT TENNESSEE

Location: Knoxville, Tenn. **Enrollment:** 5,000 Men, 1,000 Women. **Nickname:** Volunteers. **Colors:** Orange and white. **Head Coach:** Robert R. Neyland (West Point '16). **Offense:** Single Wing. **Sports Publicity:** Gus Manning.

1951 Record: Won 10, Lost 0. (Lost in Sugar Bowl game, 13-28, to Maryland). **Conference Standing:** Tied for first, Southeastern.

1952 Prospects: Manning reports: "Offensive team expected to be weaker than past two years because of loss of backfield starters. Defense will be stronger. Backfield still has strength with Andy Kozar, Pat Shires, Hal Hubbard, Ed Morgan and Billy Blackstock on hand. Line headed by guard Johnny Michaels with Doug Atkins, Jim Haslan, and Francis Hollohan other key men."

Series History: Victories the past two years by Tennessee give Coach Neyland five out of six over Coach Snavely. Tennessee also holds the edge in the over-all series with 12-8 mark. Last year's game here was one of the most colorful in the long history, with the Ryder Cup golfers and press in attendance. Tennessee scored a methodical, workmanlike victory by 27-0. Hank Lauricella, Bert Rechichar and Andy Kozar were big guns in mowing down the Tar Heels, who simply were outclassed all the way.

Results of Past Games:

	U.N.C.	*Tenn.*		*U.N.C.*	*Tenn.*
1893	60	0	1932	7	20
1897	16	0	1934	7	19
1900	23	5	1935	38	13
1908	0	12	1936	14	6
1909	3	0	1945	6	20
1919	0	0	1946	14	20
1926	0	34	1947	20	6
1927	0	26	1948	14	7
1930	7	9	1949	6	35
1931	0	7	1950	0	16
			1951	0	27

U.N.C. won 8, Tennessee won 12, one tied.

FIRST GAME IN 1888

The University of North Carolina started playing football in 1888. The first game was unsuccessful for the Tar Heels, as Wake Forest College beat them 6-4 . . . Hector Cowan, a Princeton University graduate, was the first University of North Carolina football coach.

Virginia (Homecoming)

NOV. 8—AT CHAPEL HILL, 2:00 (EST)

Officials: Dave Kaufman (Johns Hopkins); Umpire, R. A. Collier (Wake Forest); Linesman, L. S. Pierce (Davidson); Judge, J. W. Grey (Davidson).

FACTS ABOUT VIRGINIA

Location: Charlottesville, Va. **Enrollment:** 4,800 Men, 200 Women. **Nickname:** Cavaliers. **Colors:** Orange and blue. **Head Coach:** Arthur L. Guepe, (Marquette '37). **Offense:** Split-T. **Sports Publicity:** Dick Turner.

1951 Record: Won 8, Lost 1. **Conference Standing:** Unaffiliated.

1952 Prospects: Turner reports: "Guepe expects 52 Cavaliers to be as much an offensive power as last year's fine team. Only cause for concern is defensive manpower in middle of line. Brightest backfield prospect is Mel Roach, who is expected to be one of nation's finest. Bobby Pate, Harold Hoak, Jerry Furst and Bobby Tata among other highly regarded backs. Top line prospects include Bill Chisholm, Tom Scott, Tom Ford and Joe Mehalick.

Series History: This ancient rivalry has been marked by two straight Virginia wins after Cavaliers were dumped by Tar Heels five times in succession. In 1950 Virginia creamed Tar Heels, 44-13 and last year trounced them by 34-14, with five Cavaliers sharing in scoring.

Results of Past Games:

	U.N.C.	*Va.*		*U.N.C.*	*Va.*
1892	26	0	1924	0	7
1892	18	30	1925	3	3
1893	0	16	1926	0	3
1895	0	34	1827	14	13
1895	0	6	1928	24	20
1896	0	46	1929	41	7
1397	0	12	1930	41	0
1898	6	2	1931	13	6
1900	0	17	1932	7	14
1901	6	23	1933	14	0
1902	12	12	1934	25	6
1903	16	0	1935	61	0
1904	11	12	1936	59	14
1905	17	0	1937	40	0
1907	4	9	1938	20	0
1908	0	31	1939	19	0
1910	0	7	1940	10	7
1911	0	28	1941	7	28
1912	0	66	1942	28	13
1913	7	26	1943	54	7
1914	3	20	1944	7	26
1915	0	14	1945	27	19
1916	7	0	1946	49	14
1919	6	0	1947	40	7
1920	0	14	1948	34	12
1921	7	3	1949	14	7
1922	10	7	1950	13	44
1923	0	0	1951	14	34

U.N.C. won 28, Virginia won 25, 3 tied.

South Carolina

NOV. 15—AT COLUMBIA, 2:00 (EST)

Officials: Referee, H. V. Hooper (V.P.I.); Umpire, Gibbs DeHihns (Lenoir Rhyne); Linesman W. N. Wilbanks (Washington College); Judge Reid Staton (Wake Forest).

FACTS ABOUT SOUTH CAROLINA

Location: Columbia, S. C. **Enrollment:** 2,700 Men, 600 Women. **Nickname:** Gamecocks. **Colors:** Garnet and black. **Head Coach:** Rex Enright (Notre Dame, '26). **Offense:** T-V. **Sports Publicity:** Don Barton.

1951 Record: Won 5, Lost 4. **Conference Standing:** Seventh, Southern.

1952 Prospects: Barton reports: "Offensive backfield is good. Loss of great Steve Wadiak naturally will be a big one, but the combination which operated during spring practice appears capable of coming up with some interesting hard running football. Dick Balka, Gene Wilson, Bobby Drawdy, Hooty Johnson and Bill Wohrman are all first class operatives. Marion Lee, Bob King, Slats Skelton, Walt Shay, Don Earley and Clyde Bennett top ranking linemen."

Series History: Several times interrupted, this series was inaugurated in 1903. The Tar Heels are far ahead in victories and have not been topped by the Gamecocks in recent years. There have been many big scares, however. Last year the Tar Heels bottled up Steve Wadiak, who managed only 22 net yards rushing and pleased a homecoming crowd to win by 21-6. Billy Williams ran 39 yards for one Carolina TD with Dick Wiess and Bill Baker getting the other two. Skelton caught a pass from Balka for the Bird score in the fourth period.

Results of Past Games:

	U.N.C.	U.S.C.		U.N.C.	U.S.C.
1903	17	0	1925	7	0
1904	27	0	1926	7	0
1908	22	0	1927	6	14
1910	27	6	1928	0	0
1911	21	0	1929	40	0
1912	6	6	1936	14	0
1913	13	3	1937	13	13
1914	48	0	1941	7	13
1920	7	0	1942	18	6
1921	7	7	1943	21	6
1922	10	7	1944	0	6
1923	13	0	1949	28	13
1924	0	10	1950	14	7
			1951	21	6

U.N.C. won 18, U.S.C. won 5, four tied.

Duke

NOV. 22—AT CHAPEL HILL, 2:00 (EST)

Officials: Referee, Wilburn Clary (South Caro-na); Umpire, R. A. Collier (Wake Forest); inesman, Dalton Williams (Pittsburgh); Judge, W. Grey (Davidson).

FACTS ABOUT DUKE

Location: Durham, N. C. **Enrollment:** 4,000 Men, 1,000 Women. **Nickname:** Blue Devils. **Colors:** Blue and white. **Head Coach:** William D. Murray (Duke, '31). **Offense:** Split-T. **Sports Publicity:** Ted Mann.

1951 Record: Won 5, Lost 4, Tied 1. **Conference Standing:** Eighth, Southern.

1952 Prospects: Mann reports: "Duke will be a better balanced outfit and may be a far better one than the 1951 aggregation. The team has learned the T formation now and more time was spent on defense in spring practice to strengthen that department. All-America punter (Collier's) Ted Smith, Jacobs blocking back trophy winner Jack Kistler, conference freshman - of - the - year Worth Lutz, All-Southern tackle Tank Lawrence, center Lou Tepe and tackle Ed Meadows are some of the wheels. Jerry Barger, Piney Field, Charlie Smith and others will be around to help Duke in its bid for national distinction."

Series History: This old rivalry has had a bit of everything since its inception in 1888 when Trinity (now Duke) beat the Tar Heels 16-0. When the Dukes were in high cotton with Wallace Wade at the helm they made life miserable for the Tar Heels, but the latter came back under Snavely with Charlie Justice. Duke has come back to win the last two games in another cycle. Last year Barger, Smith and Field racked up touchdowns in a 19-7 win over Carolina. Bud Wallace counted the Tar Heel TD.

Results of Past Games:

	U.N.C.	*Trinity*		*U.N.C.*	*Duke*
1888	0	16	1934	7	0
1889*	1	0	1935	0	25
1891	4	6	1936	0	27
1892	24	0	1937	14	6
1893	4	6	1938	0	14
1894	28	0	1939	3	13
1922	20	0	1940	6	3
1923	14	6	1941	0	20
1924	6	0	1942	13	13
	U.N.C.	*Duke*	1943	7	14
1925	41	0	1943	6	27
1926	6	0	1944	0	33
1927	18	0	1945	7	14
1928	14	7	1946	22	7
1929	48	7	1947	21	0
1930	0	0	1948	20	0
1931	0	0	1949	21	20
1932	0	7	1950	0	7
1933	0	21	1951	7	19

*Won by forfeit according to U.N.C. records.
U.N.C. won 18, Duke and Trinity won 17, 3 tied.

Miami

NOV. 28—AT MIAMI, 8:15 (EST)

Officials: Referee, Dave Kaufman (Johns Hop kins); Umpire, A. R. Plaster (Duke); Linesma Charles Wood (Georgia Tech); Judge, W. (Gibson (Georgia Tech).

FACTS ABOUT MIAMI

Location: Coral Gables, Fla. **Enrollment:** 3,00 Men, 2,000 Women. **Nickname:** Hurricanes. **Colo** Orange, green and white. **Head Coach:** And Gustafson (Pittsburgh, '26). **Offense:** T. **Spor** **Publicity:** George Gallet and Wilbert Bach.

1951 Record: Won 6, Lost 3. (Won 'Gator Bov game, 14-0, over Clemson). **Conference Standin** Unaffiliated.

1952 Prospects: Gallet and Bach report: "This a rebuilding year at Miami. The squad has lo 14 starters on offense and defense. Best prospect are junior fullback Pud Constantino, sophomor right halfback Gordon Malloy, sophomore le halfback Bob Taro, end Tom Pepsin, defensive en Ralph Aguilera and defensive tackle Norma French. The team's most outstanding player like ly will be Nick Chickillo, a brilliant guard."

Series History: Carolina has met up and comin Miami only one time before. That was in 194 when Charlie Justice was a freshman and begin ing his great career at Chapel Hill. Sparked b Justice, who was labelled a sure-fire All-America by Miami writers after the game, the Tar Heel whizzed to a neat 21-0 victory.

Results of Past Games:

	U.N.C.	*Miami*
1946	21	0

NATIONAL CHAMPIONS

The University of North Carolina's all aroun sports program has produced some outstandin national champions. . . Harvie Ward was th national intercollegiate golf champion in 1949. . Sara Wakefield won the National AAU one-mete diving championship a year ago. . . Norm Sper, Jr was the National AAU platform diving champio several summers ago. . . Jimmy Thomas, recentl graduated swimmer, won three National AA championships . . . Jack Milne won the NCA cross country title in 1947. . . Ralston Legore wa the national javelin throw titleholder in 1934. . Bill Albans won the NCAA low hurdles crown i 1950 and the Tar Heels' shuttle hurdle relay tean was the winner of the "Championship of Americ held at the Penn Relays in 1949 and 1950. . . Th 1928 four-mile relay team won the national title. The 1924 basketball team was national champio (Helms).

HEAD COACH . . .

CARL GREY SNAVELY

Carl Grey Snavely in 1952 launches his second uarter of a century as a college head football oach, covering seven seasons at Bucknell Uniersity, nine at Cornell University and nine at ne University of North Carolina.

Regarded as one of the nation's foremost gridron teachers and currently president of the merican Football Coaches Association, he has ompiled a brilliant won-and-lost record and urned out some of the country's finest teams.

His 1939 Cornell team was undefeated and uned and won the mythical national championship. n 1931 at Bucknell his team was undefeated, vith six wins, but sustained three ties.

Snavely's North Carolina teams with the best

records came in 1934 (7-1-1), in 1935 (8-1-0), an in 1948 (9-1-1). His 1946 Tar Heel team (8-2-1 played in the Sugar Bowl game against Georgia his 1948 team (9-1-1) in the Sugar Bowl agains Oklahoma, and his 1949 team (7-4-0) in the Cotto Bowl against Rice Institute. Ironically, Snavely' teams were defeated in all three of these pos season games.

Snavely was born on July 30, 1894, in Omaha Nebraska. The son of a Methodist minister, h moved east when he was quite young, growing u in various Pennsylvania towns and attendin Lebanan Valley College where he won letter in three sports. He graduated with an A.B. degre in 1915.

Following his graduation he had a two-yea fling in professional baseball, playing for Cham bersburg, Wilmington, Trenton and Lancaster i the Tri-State League. He was a first baseman.

Even then he was beginning his career as coach. Between seasons he coached and taugh at Kiski prep school, 1915-16. Then, giving up base ball, he coached successfully at Vandergrif (Pa.) high school, 1916-17; Franklin School, Cin cinnati, 1917-19; University of Cincinnati, 1919-21 Marietta College, 1921-22; Kiski, 1922-23; Belle fonte Academy, 1924-25-26. At Bellefonte he turn ed out three teams which laid claims to nationa championships.

His first college head coaching job was at Buck nell in 1927. In seven years there his teams wor 42 games, lost 16 and tied eight. One of his teams won the Eastern Intercollegiate championship. Ir his last year there he turned back to his studies and received his M.A. degree. During this stretch of coaching he also had taken a graduate work a Marietta College (1921-22) and Penn State (1932)

Snavely first came to North Carolina as heac coach in 1934, where football had become a sham bles. In 1934 and 1935 his Carolina teams won 1 games, lost two, tied one. He moved to Cornel University in 1936 and remained there nine years His Cornell teams won 46 games, lost 26, tied three

In 1945 Snavely returned to Carolina, assigned to the task of once again leading the Tar Heels out of the football wilderness. His first Carolina team in the new order won five games while dropping a like number. This was one of his finest coaching jobs. The season before this talent-shy squad had won only one game.

A brilliant football class matriculated at Carolina in 1946, headed by Charlie (Choo Choo) Justice, and Snavely directed this group through four exciting years in which the Tar Heels won two Southern Conference championships and played in three major bowls.

The 1946 team was conference winner and lost to Georgia by 20-10 in the Sugar Bowl.

The following year the Tar Heels avenged their defeat by Georgia in the opening game of the sea-

on. Later they lost to Texas and Wake Forest, fol-
owing which the Snavely genius again was dem-
nstrated. He pulled his somewhat demoralized
orces together and saw them win the final seven
ames of the season with superior performances.
hey flamed so brightly in this stretch that many
onsider his 1947 team his finest.

In 1948 the Tar Heels were undefeated during
he regular season although tied by William and
Mary. Then they were defeated by Oklahoma in
he team's second Sugar Bowl appearance.

His 1949 team was undefeated within the con-
erence but lost three games. It received an in-
vitation to play in the Cotton Bowl where it was
urned back by Rice. A guady first half showing
gainst Notre Dame during the season was one of
he big sports stories of the year since Justice was
bsent with an injury that day and the Tar Heels
were lightly regarded against the powerful Irish.

In what seems to be the inevitable cycle, Snav-
ely's coaching fortunes have sharply declined since
hen. His 1950 team won only three games while
osing five and tying two. His 1951 team registered
nly two wins against eight defeats. These were
he poorest won-and-lost records of any North
Carolina teams coached by him. Indeed, in his
wenty-five years as a college head coach he has
had only two other teams which lost more games
than they won. They were his Cornell teams of
1936 (3-5-0) and 1942 (3-5-1).

Wherever he has coached, his teams have con-

(Continued to page 37)

SNAVELY'S COACHING RECORD

	Year	Won	Lost	Tied
At Bucknell	1927	6	3	1
	1928	5	2	3
	1929	8	2	0
	1930	6	3	0
	1931	6	0	3
	1932	4	4	1
	1933	7	2	0
At N. Carolina	1934	7	1	1
	1935	8	1	0
At Cornell	1936	3	5	0
	1937	5	2	1
	1938	5	1	1
	1939	8	0	0
	1940	6	2	0
	1941	5	3	0
	1942	3	5	1
	1943	6	4	0
	1944	5	4	0
At N. Carolina	1945	5	5	0
	* 1946	8	2	1
	1947	8	2	0
	* 1948	9	1	1
	† 1949	7	4	0
	1950	3	5	2
	1951	2	8	0
		145	71	16

* Includes Sugar Bowl game.
† Includes Cotton Bowl game.

Assistant Coaches . . .

JIM GILL, Assistant, Defense: There probably has never been a more popular football coach at Carolina than James Percy Gill. Therefore, there was great rejoicing when he rejoined the staff two years ago after going away for a year's work at N. C. State.

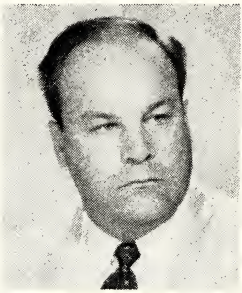

Jim first became a staff member here in 1946 after starting his coaching career in 1932 at the University of Missouri, his alma mater. He was a great tackle at Missouri for three years, beginning in 1929, and was named on the All-Missouri Valley team.

After two years with Frank Carideo at Missouri, Gill coached at Washington University in St. Louis under the colorful Jimmy Conzelman. This was followed by a five-year tenure at Missouri School of Mines. He started his sixth season there but went into the Navy before the season was over and wound up at Chapel Hill. where as a Navy specialist he aided Tom Young in 1943 and Gene McEver in 1944.

GEORGE BARCLAY, Assistant, Offense: When Head Coach Snavely decided to switch to the "T" formation this year, he looked around for an experienced teacher in that style of play to add to his staff. He got just what the doctor ordered in George Barclay, head coach at Washington and Lee.

Barclay was an All-America guard under Snavely at Carolina in 1934. In 1935 he was with the Brooklyn pro team but broke his leg and returned to coaching, working at V.M.I. in 1936. The next three years he was back at Carolina, assisting in coaching the freshmen. Then he moved to Oberlin for one year and following that was on Dartmouth's staff two seasons.

In the Navy he coached at Georgia Pre-Flight under Rex Enright, Don Faurot and Jim Tatum, successively. He learned the Split-T first from Faurot, its inventor. Following his discharge he returned to Dartmouth for one season and then was Tatum's assistant, coaching the Split-T, at Maryland two seasons.

The following three years he was head coach at Washington and Lee and became known as

one of the finest young Spilt-T coaches in the nation. His 1950 General team won the Southern Conference championship. Gil Bocetti, one of the country's finest T quarterbacks, was his most renown protege.

George was born May 24, 1911, at Natrona, Pa. He is married and has two daughters. He was a great star at Kiski prep before coming to Carolina as a student.

GEORGE RADMAN, Ends: A former North Carolina grid great, Radman starred as a first class backfield man. Entering the University in 1936, he played three years of polished wingback under Ray Wolf. In 1938 he was directly responsible for the Tar Heels' 7-0 victory over N. Y. U., as the result of nailing a touchdown pass in the closing minutes of play.

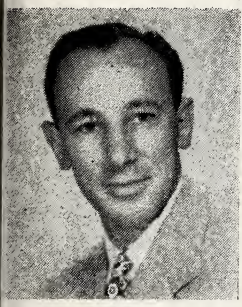

The versatile Radman also was a fine baseball player, pitcher and outfielder. He cut his career short by joining the University of Oklahoma staff as an assistant to Jim Tatum. After two years there he joined the Navy in 1942. He was discharged as a lieutenant, junior grade, in 1945. He returned to Oklahoma and then transferred to his alma mater three years ago when Tatum moved on to Maryland.

Radman, who is married and has three sons, has worked with the single wing, double wing and split-T and does much of Carolina's scouting.

JIM CAMP, Backfield: A Virginian, he joined North Carolina's staff in 1949 after a year with the pros. Before that he was a little but tough wingback with the Tar Heels, one of the best ever to play under Snavely. He previously played at Randolph - Macon College where he was an All-Stater and the team's leading scorer.

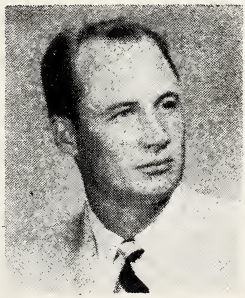

In the 1947 Sugar Bowl game Camp was the Tar Heels' leading ground gainer. During the 1946 season he led all the Tar Heel runners, averaging eight and one-half yards per try, besting such backs as Charlie Justice and Walt Pupa. He also scored four touchdowns. In pro football he played with the Brooklyn Dodgers.

Camp, who was married this summer, has a keen and sharp mind and is one of Carolina's hardest working coaches.

Two years ago he coached the freshmen to the State co-championship (with Wake Forest) and his

work was so impressive that when Russ Murphy resigned, he was elevated to head backfield coach of the varsity.

TED HAZELWOOD, Jayvees: Hazelwood is a former star Tar Heel tackle of the Charlie Justice era. He left the Carolina camp after graduation and played some fine football with the Cleveland Browns and Chicago Hornets. Two years ago he returned to his alma mater as a coach.

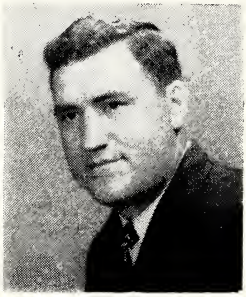

Ted was a marine in the service. He is an expert gunsmith and holds patents on several gun gadgets. During his last season as a player, in 1948, he accidentally shot himself when a defective safety let loose, putting him out of circulation for several weeks. He bounced back to be an outstanding player in the Sugar Bowl.

Hazelwood was a high school basketball player under Everett Case, N. C. State's famous coach at Frankfort, Ind., his home town. He is one of Carolina's all-time tackle greats and promises to have a brilliant coaching career. Married with an infant son.

While he still devotes part of his time to the varsity he will work primarily with the new men this fall. He is still active enough to be very helpful with demonstrations as well as in class room and field training.

WALT PUPA, Jayvees: This is Pupa's fifth year as a staff member. Previously he was a hard hitting fullback for North Carolina. Not only did he run well, but he was second to Charlie Justice as a passer during his senior year.

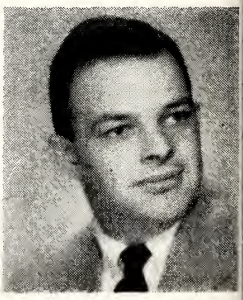

Born in Pittson, Pa., the town that produced Charlie Trippi, he moved to Inwood, L. I., at the age of nine. The war interrupted his service at Carolina. He became a Chief Petty Officer in the Navy. Upon his return he played two years of varsity football, sustaining an injury in the final (Virginia) game of his career. He was forced to pass up professional offers as a result.

Pupa is a fine golfer and makes the most of that pastime during the summer. He is married and makes his home in Chapel Hill but is childless.

Like other members of the staff, Walt does considerable scouting and field work. For a time he did not plan to coach this year, devoting all his full time to teaching Physical Education, but during the summer was called back into the fold by Snavely to work with the Jayvees.

Roster

The 1952 Tar Heel Roster, as of last Spring, will be found on the next four pages. It includes only the names of upperclassman players expected to return and with varsity possibilities. Freshmen will again be eligible to play on the varsity by Southern Conference rules, but names of prospective Freshmen are not included.

A revised Roster, including Freshmen candidates and with possibly other changes, will be issued to the Press later by the Sports News Office.

*Paul Hursh	LG	18	205	6-2	Soph.	Fort Wayne, Ind.
*Charles Ellenwood	LG	18	195	6-0	Soph.	Orlando, Fla.
George Foti	LG	[illegible]	[illegible]	[illegible]	[illegible]	[illegible]
Doug Bruton	C	19	187	6-2	Junior	Kinston, N. C.
Ed Patterson	C	18	180	5-10	Soph.	Albemarle, N. C.
Dave Mullens	C	20	215	6-3	Junior	Clarksdale, Miss.
Junior Seawell	C	18	203	6-1	Junior	Asheboro, N. C.
*Tom Higgins	RG	20	207	6-2	Senior	Newark, N. J.
*Dick Gruver	RG	19	218	6-1	Senior	Hanover, Pa.
Jimmy Neville	RG	18	190	5-9	Soph.	Chapel Hill, N. C.
Steve Opitz	RG	18	210	6-2	Soph.	Perth Amboy, N. J.
Will Alexander	RG	19	165	5-11	Soph.	Winston-Salem, N. C.
Jerry Kincaid	RG	19	186	6-2	Soph.	Salisbury, N. C.
*Ken Yarborough	RT	20	207	6-3	Junior	High Point, N. C.
Thad Eure	RT	19	216	6-3	Junior	Raleigh, N. C.
Mike Hogan	RT	20	206	5-11	Senior	Philadelphia, Pa.
Barry Pruss	RT	19	204	6-0	Junior	Newark, N. J.

(Continued On Next Page)

University of North Carolina Football Squad--1952

Name	Pos.	Age	Wt.	Ht.	Class	Hometown
*George Norris	LE	20	182	6-2	Senior	Radford, Va.
*Lou Darnell	LE	25	190	6-0	Soph.	Astoria, Ore.
Jeff Newton	LE	18	176	6-2	Junior	Raleigh, N. C.
Dick Kocornick	LE	19	200	6-4	Junior	West Orange, N. J.
Van Weatherspoon	LE	20	166	5-11	Junior	Durham, N. C.
Francis Fredere	LT	19	228	6-4½	Junior	Wilmington, N. C.
Don McCormick	LT	20	225	6-2	Senior	Bloomfield, N. J.
Ralph Beaver	LT	18	210	6-3½	Soph.	Asheville, N. C.
Steve Marcinko	LT	17	190	6-0	Soph.	Johnstown, Pa.
*Paul Hursh	LG	21	185	5-10	Junior	Long Island City, N. Y.
*Charles Ellenwood	LG	18	205	6-2	Soph.	Fort Wayne, Ind.
George Foti	LG	18	195	6-0	Soph.	Orlando, Fla.
Doug Britton	C	18	187	6-2	Junior	Kinston, N. C.
Ed Patterson	C	18	180	5-10	Soph.	Albemarle, N. C.

Albert Long	QB	20	165	6-1	Fresh.	Durham, N. C.
Leonard Bullock	QB	20	175	6-1	Fresh.	Ayden, N. C.
Billy Hawks	LHB	20	177	5-10	Junior	Mount Airy, N. C.
Charile Poindexter	LHB	19	165	5-10	Soph.	Canton, N. C.
Arnold Ewing	LHB	20	163	6-0	Junior	Durham, N. C.
*Bud Wallace	FB	21	195	5-11	Senior	Kinston, N. C.
*Jack Cooke	FB	21	176	5-11	Senior	Winston-Salem, N. C.
Harold Davidson	FB	21	198	6-1	Soph.	Murphy, N. C.
Allen Mueller	FB	26	190	5-9	Junior	Little Falls, N. Y.
George Wallin	FB	18	190	6-0	Soph.	Maplewood, N. J.
Joab Johnson	FB	19	185	6-0	Soph.	Burgaw, N. C.
George Madre	FB	21	160	5-10	Soph.	Windsor, N. C.
*Larry Parker	RHB	18	190	6-0	Soph.	Charlotte, N. C.
*John Gaylord	RHB	19	181	6-1	Junior	Charlotte, N. C.
*Chalmers Port	RHB	20	180	5-10	Senior	Mifflingtown, Pa.
Murice Young	RHB	22	166	5-9	Senior	Bellefonte, Pa.
Jack Shuford	RHB	18	165	5-8	Soph.	Gastonia, N. C.

* Lettermen

University of North Carolina Football Squad--1952 (Cont.)

Name	Pos.	Age	Wt.	Ht.	Class	Hometown
*Benny Walser	RE	21	174	6-1	Senior	Lexington, N. C.
*Tom Adler	RE	19	209	6-1	Junior	Leonia, N. J.
Harry Anderson	RE	18	184	6-2½	Soph.	Asheboro, N. C.
*Bill Baker	RE	18	213	6-3	Junior	Southern Pines, N. C.
Dan Mainer	RE	18	190	5-11	Soph.	Richmond, Va.
Dick Starner	RE	18	195	6-2	Soph.	Elkhart, Ind.
*Dick Lackey	QB	19	176	6-0	Junior	Shelby, N. C.
*Ernie Liberati	QB	21	180	5-11	Senior	Philadelphia, Pa.
Carmen Annillo	QB	21	175	5-9	Junior	Union City, N. J.
Charile Motta	QB	20	176	5-11	Junior	Teaneck, N. J.
Louis Britt	QB	19	165	6-1	Fresh.	Glen Cove, N. J.
Albert Long	QB	20	165	6-1	Fresh.	Durham, N. C.
Leonard Bullock	QB	20	175	6-1	Fresh.	Ayden, N. C.
Billy Hacker	LHB	20	175	6-1	Fresh.	Mount Airy, N. C.
Charile Poindexter	LHB	19	165	5-10	Soph.	Canton, N. C.

Vital Statistics . . .

LETTERMEN (21):

ENDS:
Benny Walser
George Norris
Bill Baker
Tom Adler
Charles Ellenwood (G)
Lou Darnell

TACKLES:
Tom Higgins

GUARDS:
Ken Yarborough (T)
Paul Hursh
Dick Gruver

CENTERS:
Bill Kirkman

BACKS:
*Ernie Liberati
Billy Williams
Dick Lackey
Larry Parker
Chalmers Port
Jack Cooke
Bud Wallace
Bob White
John Gaylord
Connie Gravitte

LETTERMEN LOST (20):

ENDS:
Bill O'Brien
Glen Nickerson

TACKLES:
Dalton Ruffin
Dave Wiley
Bill Kuhn
Abie Williams
Julian King

GUARDS:
Dick Bestwick
Bob Venters
Joe Dudeck
Jack Maultsby (service)
Bill Kelso

CENTERS:
Andy Miketa
Tom Stevens

BACKS:
Bud Carson
Frank Wissman (service)
Bob Gantt
Dick Wiess
Skeet Hesmer
Pete Carr

*Lettered in 1950, but not in 1951.

(Where players shifted to new positions indicated above in parenthesis).

Coaches: Staff revised with addition of George Barclay, head coach at Washington and Lee past three years and North Carolina's first All-American (guard—1934). Other staff members: Jim Gill, George Radman Jim Camp, Ted Hazelwood, Walt Pupa. Resignations: Charlie Justice (business, pro football); Bob Cox (business).

Formation: All-out switch to Split-T from single Wing as basic formation. Reason: personnel better adapted for Split-T. Good progress made in spring practice with new system. Candidates generally liked it. Most time spent on offense. Limited two-platoon.

Personnel: Offensively, backs powerful, hard runners, but with only average speed. Good depth. Chief problem developing T quarterback. Position wide open. Defensive backfield questionable with best prospects expected to play largely on offense. In line strongest at left guard on offense, with change to Split-T necessitating many switches in positions.

PLAYERS . . .

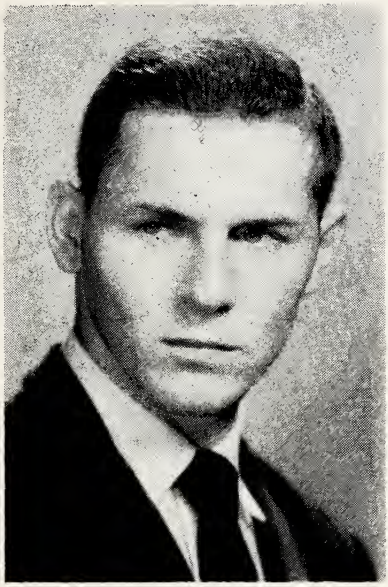

GEORGE NORRIS
All-America End Candidate

LEFT ENDS

GEORGE NORRIS, 20, 182, 6-2, Senior, Radford, Va. Outstanding Tar Heel All-America candidate. All-State last season. Defensive standout. Outstanding high school basketball and football player. Plays well on offense. Made several All-Opponent teams last fall.

LOU DARNELL, 25, 190, 6-0, Soph., Astoria, Ore. Ex-Marine star. Was good in early games last season. Hard worker. One of best students on team with very high scholastic standing. Best defensive work against single wing teams.

JEFF NEWTON, 18, 176, 6-2, Junior, Raleigh. A "T" quarterback in high school. Moved to end last season. Caught nine passes for 114 yards, placing him second in pass receiving yardage. Sprinter on the varsity track team.

DICK KOCORNIK, 19, 200, 6-4, Junior, West Orange, N.J. Will see duty on offense this season after sophomore year on defense. Distinguished himself on defense last season, particularly on extra point group. Showed up well in pass receiving during spring.

VAN WEATHERSPOON, 20, 166, 5-11, Junior, Durham. Caught three passes last season but they were from his blocking back position. Great high

school player but handicapped by his size. First varsity season as an end.

LEFT TACKLES

FRANCIS FREDERE, 19, 228, 6-4½, Junior, Wilmington. This should be his best year. Showed steady improvement last season. Has played end also. Heaviest and tallest player on squad. Very fast for big man.

DON McCORMICK, 20, 225, 6-2, Senior Bloomfield, N.J. Has been a starter off and on for two seasons. Has a chance to win starting berth this time. Will see most of his service from offensive position.

RALPH BEAVER, 18, 210, 6-3½, Soph., Asheville. Had a hard time getting settled last season but finally started looking good toward end of campaign. Will be counted on in 1952. Good potential. Discus man in track.

STEVE MARCINKO, 18, 190, 6-0, Soph., Johnstown, Pa. The youngest player on squad last year and one of the most promising. An All-Scholastic star in his area. A high school track star.

LEFT GUARDS

PAUL HURSH, 21, 185, 5-10, Junior, Long Island City, N. Y. A very good prospect who has played excellent football when not injured. Won a letter last season although he was hampered by injuries. Will be a big help if he comes around this year.

CHARLES ELLENWOOD, 18, 205, 6-2, Soph., Fort Wayne, Ind. Shifted from end position. Recently married. Good student. Jayvee basketball player. Looked good in spring drills in new position. Coaches have high hopes for him at guard.

GEORGE FOTI, 18, 195, 6-0, Soph., Orlando, Fla. Would have been number one blocking back last season but injury cut him down. Loves to play. Shifted to guard when switched to Split-T. Will be one of top men this fall.

MILES GREGORY, 21, 5-10, 185, Junior, Halifax. His loss to the Marines in 1950 after five stellar games was big blow. Back after nearly two years service and ought to step into front line post. Top wrestler, too.

CENTERS

BILL KIRKMAN, 18, 190, 6-0, Soph., Burlington. Only returning letterman at center and won Monogram as a freshman. Good blocker and rugged competitor. The man to beat for starting position.

DOUG BRUTON, 19, 187, 6-2, Junior, Kinston. Moved up to varsity last season and had starting role until he broke his left wrist. Defensive standout. Played high school, baseball and basketball. Varsity pitching candidate in baseball last spring.

ED PATTERSON, 18, 180, 5-10, Soph., Albemarle. Played some as a linebacker last year after starting off as a blocking back. Good student, interested in the sciences. Will see a lot of service backing up the line.

DAVE MULLENS, 21, 215, 6-3, Junior, Clarksdale, Miss. Married and has one child. Has played very little but is improving. Lots of experience and may be one of top men this campaign.

JUNIOR SEAWELL, 18, 203, 6-1, Junior, Asheboro. Played some as a sophomore but will be called on for plenty of time his junior year. Best on offense and looks good in Split-T.

BAXTER MANGUM, 20, 180, 6-0, Junior, Durham. Has seen no varsity action but is always around when needed. May fit into new style well, is being groomed primarily for defense.

RIGHT GUARDS

TOM HIGGINS, 20, 207, 6-2, Senior, Newark, N. J. Has been a regular since his sophomore year. Started as an end. But never has played as well as coaches believe him capable. It is now or never for him, for he can be as well as he wants. Weight man in track. Tackle last year and will double at this position in 1952.

DICK GRUVER, 20, 218, 6-1, Senior, Hanover, Pa. A very pleasant surprise as a sophomore when he took over starting offensive duties. However, he was injured most of last season and still may be hampered. Capable and willing.

JIMMY NEVILLE, 18, 190, 5-9, Soph., Chapel Hill. Worked into a varsity berth the last couple of games last season and was a steady player. Is a strong candidate for a regular position this time if size is not too much of a handicap. Aggressive, willing.

STEVE OPITZ, 19, 210, 6-2, Soph. Perth Amboy, N. J. Coaching staff very pleased over his progress last season. Looked good in Blue-White tilt and will get a chance this year to be a first stringer.

WILL ALEXANDER, 20, 165, 5-11, Soph., Winston-Salem. One of the smallest defensive linemen in the country. Played well as a freshman and will see considerable action this year. An All-American high school player.

JERRY KINCAID, 20, 186, 6-2, Soph. Salisbury. Named outstanding high school lineman in State in 1950 by Greensboro Daily News. All-State two years. Learned the ropes last season, ready for action now.

RIGHT TACKLES

KEN YARBOROUGH, 20, 207, 6-3, Junior, High Point. Shifted from guard where he was a starter last season. An outstanding offensive player who

should be a standout this year. Will see some service on the defensive side.

THAD EURE, 19, 216, 6-3, Junior, Raleigh. A varsity player as a sophomore and played well in reserve last season. Father is Secretary of State of North Carolina. Powerful, best on defense.

MIKE HOGAN, 20, 206, 5-11, Senior, Philadelphia, Pa. Has played guard also. Looks much better in Split-T than single wing. Was a surprise in spring drills. Figures to see service this year.

BARRY PRUSS, 19, 204, 6-0, Junior, Newark, N. J. Erratic player who has shown improvement. Rugged and pretty fast for a big man.

RIGHT ENDS

BENNY WALSER, 21, 174, 6-1, Senior, Lexington. A newlywed. Has been a regular for two years. Missed one season with injuries and was out a great deal last year. Caught five passes for 48 yards for the year.

TOM ADLER, 19, 209, 6-1, Junior, Leonia, N. J. Tommy was one of the surprise players of last season and jumped from the reserves to a starting berth. Caught 8 passes for 78 yards when he got to play regularly.

HARRY ANDERSON, 18, 185, 6-2½, Soph., Asheboro. Will see much more service this year. Was a regular Jayvee player on last year's team and was outstanding for the subs.

BILL BAKER, 19, 218, 6-3, Junior, Southern Pines. Although he wasn't a regular offensive player, Bill caught 6 passes for 70 yards as a varsity player last season. A lanky kid who was a star in six-man football before matriculating here.

DAN MAINER, 18, 190, 5-11, Soph., Richmond, Va. Played high school football in Charlotte and Richmond. Played both offense and defense. Looked good in spring drills.

DICK STARNER, 18, 195, 6-2, Soph. Elkhart, Ind. A rugged character who saw little service last year but will be heard from this year. Very fast and strong. A hurdler on the track team.

QUARTERBACKS

DICK LACKEY, 19, 176, 6-0, Junior, Shelby. Was a tailback last year who played primarily on defense and was a steady performer. A very fine punter who probably won't get his chance until Bud Wallace graduates. Trying hard to pick up the know-how of a quarterback.

ERNIE LIBERATI, 21, 180, 5-11, Senior, Philadelphia, Pa. A lesser man may have gotten discouraged but Ernie loves to play, whether practice or game. Always looks good in practice or

spring drills but somehow fails to click in a game. A tailback last season. Was a member of receiving team last year, but, as luck had it, only one kickoff came to him. He returned it 17 yards on a good run.

CARMEN ANNILLO, 21, 175, 5-11, Soph., Union City, N. J. "Hopalong" is remembered as the boy who rode into town on a nag and was asked to leave school. He went to school last year on the West Coast but applied for readmission and returned here. He is one of the top QB candidates. Good passer.

CHARLIE MOTTA, 20, 176, 5-9, Junior, Teaneck, N. J. Put all of Charlie's playing time together it wouldn't make a quarter. But he loves to play and has been the spirited QB of the T forces which ran against the varsity in drills for two years. He has gotten a new lease on life in the Split-T and may be the team's quarterback. Clever runner.

LOUIS BRITT, 19, 165, 5-11, Junior, Glen Cove, N. J. Another tailback converted to quarterback. Came along fast last season on offense after playing earlier on defense. Has much promise in new position.

ALBERT LONG, 20, 165, 6-1, Fresh., Durham. A three-sport star who returns to football after a year's absence. An All-Stater in high school but did not go out here last season. Jayvee basketball, varsity baseball. Had fine semi-pro baseball season. May develop after long layoff.

LEFT HALFBACKS

BOB WHITE, 21, 180, 5-9, Junior, Lyndhurst, N. J. Injured most of last season and carried ball on only 34 rushes, averaging nearly four yards a try. Converted from fullback. If he doesn't get banged up, the coaches feel certain he'll have a fine year. Great competitor. Loves contact.

BILLY WILLIAMS, 19, 164, 5-10, Junior, Henderson. Great things were predicted for the tailback last year but he was slowed down by injuries. He plays at left halfback in the Split-T and looked good in spring workouts. Carried 66 times and averaged 1.6 yards a try. Completed 51 per cent of his passes.

ALLEN MUELLER, 26, 190, 5-9, Junior, Little Falls, N. Y. Came here recommended by an ex-Snavely pupil. Had fine game against Notre Dame last year. Was outstanding sandlot player when decided to go to college. Married.

GEORGE WALLIN, 18, 190, 6-0, Soph., Maplewood, N. J. Has all the equipment to be a top flight fullback. Fast and hard runner. Would have seen more action last year if position had less depth. Will develop this year.

RIGHT HALFBACK

LARRY PARKER, 18, 190, 6-0, Soph., Charlotte.

All- Conference freshman last season. Was badly needed on defense after colorful career as offensive tailback in high school. Played well in new assignment. Is perhaps the top runner on the team and is expected to be one of Tar Heels' greatest.

JOHN GAYLORD, 19, 181, 6-1, Junior, Charlotte. Had a good 3.5 average per rush last season and was one of the pleasant surprises of the year. In Blue-White game last spring he gave no indication that his efficiency would drop. Will see much service. A hard runner.

CHALMERS PORT, 20, 180, 5-10, Senior, Mifflingtown,, Pa. All-Conference baseball pitcher for two years. An appendix operation caused him to be late reporting last season and then a shoulder separation stopped his play on offense. Did see action on defense. Will play a lot this time.

MAURICE YOUNG, 22, 166, 5-9, Senior, Bellefonte, Pa. A shifty runner who's very fast. Just a little guy but a hard tackler. May get his chance in the new formation.

CONNIE GRAVITTE, 18, 180, Soph., Roxboro. A two-sport star who is a fine big league baseball prospect. Gained 300 yards in total offense as a freshman last season, rushing and passing. Ought to go great in Split-T. Strong, fast, husky.

BILLY HAWKS, 20, 177, 5-10, Junior, Mount Airy. Reserve wingback last season. Fast and shifty. Good kicker. Was active as a Jayvee but ought to see varsity action now.

CHARLIE POINDEXTER, 19, 165, 5-10, Soph., Canton. Son of one of the Tar Heels' greatest players. Has a great fund of knowledge but is a little small. Likely to see only reserve duty.

FULLBACK

BUD WALLACE, 21, 195, 5-11, Senior, Kinston. One of the nation's leading punters with 39.9 average. Tied with Dick Wiess as team's high scorer with 24 points. Second in pass receiving after shifted to end, 13 caught and 211 yards and three touchdowns. Has played tailback, wingback, fullback and end.

JACK COOKE, 21, 176, 5-11, Senior, Winston-Salem. Has a young daughter, born this summer. Converted wingback. Very hard runner and shifty. Understudied Goo Goo Gantt last year and averaged 5.5 yards a rush in his limited service. May be big gun this season.

HAROLD DAVIDSON, 21, 198, 6-1, Soph., Murphy. "Bull" had scholastic troubles following brilliant freshman year. Played at military school in Virginia last season and was unanimous All-State selection. Good linebacker, terrific runner. May take over first string position.

1951 Statistics . . .

1951 RESULTS

	Game		Place	Attendance
NC	21—N. C. State	0	Chapel Hill	43,000
NC	16—Georgia	23	Chapel Hill	36,000
NC	20—Texas	45	Austin	32,000
NC	21—S. Caro.	6	Chapel Hill	34,000
NC	7—Maryland	14	College Park	31,000
NC	7—W. Forest	39	W. Forest	24,000
NC	0—Tenn.	27	Chapel Hill	41,000
NC	14—Virginia	34	Charlottesville	25,000
NC	7—No. Dame	12	Chapel Hill	44,000
NC	7—Duke	19	Durham	41,300

TEAM STATISTICS

OPP.	DEPARTMENT	UNC
5	First Downs Rushing	85
1	First Downs Passing	44
	First Downs Penalties	11
47	Total First Downs	140
108	Net Yards Rushing	1257
113	Net Yards Passing	957
221	Total Net Yards	2214
69	Passes Attempted	185
7	Passes Completed	33
7	Had Intercepted	20
8	Fumbles	37
4	Fumbles Lost	17
2	Penalties	57
715	Yards Lost Penalties	505
1	Punts	73
)	Had Blocked	0
803	Yards Punts	2899
4.6	Average Distance Punts	39.7
4	Punt Returns	45
00	Yards Punt Returns	519
3.9	Average Dist. Punt Returns	11.3
28	Kickoff Returns	44
514	Yards Kickoff Returns	839
18.4	Average Dist. KO Returns	19.3

INDIVIDUAL STATISTICS

KICKOFF RETURNS

Player	No.	Yds.	Avg.
Parker	15	344	22.9
Carson	8	64	8.0
Gantt	4	86	21.5
Newton	1	5	5.0
Wallace	2	48	24.0
Carr	1	4	4.0
Wissman	2	40	20.0
Liberati	1	17	17.0
Gravitte	2	34	17.0
Williams	3	69	23.0

RUSHING

Player	Carries	Gain	Lost	Net	Avg
Wiess	82	375	36	339	4.
Gantt	57	277	44	233	4.
Williams	66	240	129	111	1.
Gaylord	52	202	18	184	3.
Wissman	53	189	73	116	2.
Gravitte	36	107	79	10	.3
White	34	114	3	111	3.
Cooke	11	63	6	57	5.
Mueller	6	42	0	42	7.
Parker	21	52	39	13	.6
Hesmer	13	26	23	3	.2
*Carson	8	27	4	23	2.
Foti	2	4	5	-1	
Wallace	18	38	41	-3	

*Ran 34 yds. with fumble not included.

PUNTING

Player	Times	Yds.	Blocked	Avg
Wallace	65	2613	0	39.
Williams	7	245	0	35.
Lackey	2	84	0	42.

PUNT RETURNS

Player	No.	Yds.	Avg
Carson	25	318	12.
B. Williams	4	27	6.
Parker	7	131	18.
Wallace	4	40	10.
Lackey	2	8	4.

PASS RECEIVING

Player	Caught	Gain	Scoring
Wallace	13	211	3
Hesmer	14	109	0
Adler	8	78	0
O'Brien	8	66	0
Wiess	3	57	0
Newton	9	114	1
Gantt	8	82	0
Walser	5	48	0
White	1	3	0
Weatherspoon	3	28	0
Baker	6	70	0
Williams	1	10	0
Parker	1	7	0

SCORING

Player	TD's	EPA	EP	FGA	FG	TP
Wiess	4	0	0	0	0	24
Wallace	4	0	0	0	0	24
A. Williams	0	17	16	1	0	16
Gantt	2	0	0	0	0	12
Wissman	1	0	0	0	0	6
Carson	1	0	0	0	0	6
Newton	1	0	0	0	0	6
White	1	0	0	0	0	6
B. Williams	1	0	0	0	0	6
Baker	1	0	0	0	0	6
Cooke	1	0	0	0	0	6

PASS INTERCEPTIONS

layer	No.	Yds.	Scoring
arker	2	26	0
arson	1	38	0
Vallace	5	11	0
ackey	3	56	0
tevens	3	35	0
ort	1	40	0
ruton	1	4	0
irkman	1	5	0

PASSING

layer	Att.	Compl.	Int.	Gain	Pct.	TD's
Vissman	65	35	6	396	.540	4
ravitte	33	13	5	199	.397	2
Villiams	45	23	6	203	.517	0
arker	24	9	2	111	.375	0
esmer	9	4	0	42	.444	0
Viess	4	1	0	7	.250	0
arson	4	0	1	0	.000	0
Vallace	1	0	1	0	.000	0

— Head Coach —

(Continued from page 19)

stently played top-flight schedules and the sche-ules of his recently losing North Carolina teams ere considered among the toughest in the nation. Few coaches, if any, work harder or longer or ore conscientiously at their profession. He is ith football all hours of the day. He was a pio-eer in using movies to aid in coaching, now uni-ersally practiced, and his movie projectors and lms in his pine-panneled study at home and at s Woollen Gymnasium offices are the right arm his work.

For years a prime exponent of the Single Wing tack, Snavely has done an all-out switch to the plit-T this season, making the change, he says, ecause his squad personnel appears better adopted that formation.

Pronunciation Guide

Kocornik—ku-CORN-ik

Fredere—free-DARE

Marcinko—mar-SINK-ko

Foti—FOE-tee

Prothero—PRO-throw

Seawell—SUE-wool

Opitz—OH-pitts

Eure—rhymes with pure

ALL-TIME SCORES...

1888

UNC 4	Wake Forest 6	UNC 0	Trinity 16

1889

UNC 33 (Spring)	Wake Forest 0	UNC 17 (Spring)	Trinity 25
UNC 8 (Fall)	Wake Forest 18	UNC 1 (Fall)	Trinity 0 (ft.)

1890

No Games

1891

UNC 4 Trinity 6

1892

UNC 24	Trinity 0	UNC 0	Wake Forest 1 (ft.)
UNC 40	Richmond College 0	UNC 13	Virginia 30
UNC 26	Virginia 0	UNC 64	Auburn 0

1893

UNC 40	Wake Forest 0	UNC 24	Vanderbilt 0
UNC 4	Trinity 6	UNC 4	VMI 10
UNC 0	Virginia 16	UNC 60	Tennessee 0
UNC 44	Washington & Lee 0	UNC 0	Lehigh 34

1894

UNC 28	Trinity 0	UNC 16	N.C.A. & M. 0
UNC 28	Richmond College 0	UNC 36	Sewanee 4
UNC 0	Virginia 34	UNC 0	Rutgers 5
UNC 6	Lehigh 24	UNC 20	Georgetown 4
UNC 44	N.C.A. & M. 0		

1895

UNC 34	Richmond College 0	UNC 0	Sewanee 0
UNC 0	Virginia 6	UNC 10	Georgia 6
UNC 12	Vanderbilt 0	UNC 6	Georgia 0
UNC 16	Wash. & Lee 0	UNC 32	Va. Poly. Inst. 5
UNC 36	N.C.A. & M. 0		

1896

UNC 0	Virginia 46	UNC 0	VPI 0
UNC 16	Georgia 24	UNC 0	Hampton A.C. 18
UNC 34	Guilford College 0	UNC 0	Charlotte YMCA 8
UNC 26	Guilford College 4	UNC 30	Greensboro A.A. 0

1897

UNC 0	Virginia 12	UNC 16	Guilford College 0
UNC 0	Vanderbilt 31	UNC 0	VPI 4
UNC 16	Tennessee 0	UNC 24	Greensboro A.A. 0
UNC 40	N.C.A. & M. 0	UNC 28	Clemson 0
UNC 12	Sewanee 6	UNC 14	Bingham's Sch. 0

1898

UNC 6	Virginia 2	UNC 28	VPI 6
UNC 29	Auburn 0	UNC 11	Greensboro A.A. 0
UNC 34	N.C.A. & M. 0	UNC 11	Oak Ridge 0
UNC 53	Georgia 0	UNC 11	Davidson 0
UNC 18	Guilford College 0		

1899

UNC 34	N.C.A. & M. 0	UNC 10	Davidson 0
UNC 11	N.C.A. & M. 11	UNC 46	Horner's School 0
UNC 0	Sewanee 5	UNC 6	Maryland 0
UNC 5	Georgia 0	UNC 0	Naval Academy 1
UNC 45	Guilford College 0	UNC 0	Princeton 30
UNC 16	Oak Ridge 0		

1900

UNC 0	Virginia 17	UNC 0	Georgetown 0
UNC 48	Vanderbilt 0	UNC 55	Georgia 0
UNC 23	Tennessee 5	UNC 0	VPI 0
UNC 0	Sewanee 0	UNC 38	D.D.I. Morgonton 0

1901

UNC 6	Virginia 23	UNC 42	Guilford College 0
UNC 10	Auburn 0	UNC 10	Clemson 22
UNC 39	N.C.A. & M. 0	UNC 28	Oak Ridge 0
UNC 30	N.C.A. & M. 0	UNC 6	Davidson 0
UNC 27	Georgia 0		

1902

UNC 16	Guilford 0	UNC 17	VMI 10
UNC 35	Oak Ridge 0	UNC 0	N.C.A. & M. 0
UNC 10	Furman 0	UNC 5	Georgetown 12
UNC 27	Davidson 0	UNC 12	Virginia 12
UNC 0	VPI 0		

1903

UNC 15	Guilford 0	UNC 5	Kentucky 6
UNC 45	Oak Ridge 0	UNC 0	VPI 21
UNC 17	U. of S. C. 0	UNC 11	Clemson 6
UNC 28	VMI 6	UNC 16	Virginia 0
UNC 0	Georgetown 33		

1904

UNC 29	Guilford 0	UNC 41	Norfolk A.C. 0
UNC 0	Davidson 0	UNC 6	VPI 0
UNC 50	Bingham 0	UNC 0	Georgetown 16
UNC 27	U. of S. C. 0	UNC 11	Virginia 12

1905

UNC 6	Davidson 0	UNC 36	Georgetown 0
UNC 0	Pennsylvania 17	UNC 0	N.C.A. & M. 0
UNC 0	Naval Academy 38	UNC 17	VMI 0
UNC 6	VPI 35	UNC 17	Virginia 0

1906

UNC 0	Davidson 0	UNC 0	VPI 0
UNC 0	Pennsylvania 11	UNC 0	Georgetown 4
UNC 12	Richmond Col. 0	UNC 0	Naval Academy 40
UNC 6	Lafayette 28		

1907

UNC 0	Pennsylvania 37	UNC 6	Clemson 15
UNC 0	W&L 0	UNC 12	Georgetown 5
UNC 38	Oak Ridge 0	UNC 13	Richmond Col. 11
UNC 14	William & Mary 0	UNC 6	VPI 20
UNC 4	Virginia 9		

1908

UNC 17	Wake Forest 0	UNC 17	Richmond Col. 12
UNC 0	Tennessee 12	UNC 0	VPI 11
UNC 0	W&L 0	UNC 22	U. of S.C. 0
UNC 0	Davidson 0	UNC 0	Virginia 31
UNC 6	Georgetown 6		

1909

UNC 18	Wake Forest 0	UNC 22	Richmond Col. 0
UNC 3	Tennessee 0	UNC 0	VPI 15
UNC 0	VMI 3	UNC 6	W&L 0
UNC 5	Georgetown 0		

Virginia vs UNC (cancelled account death of player)

1910

UNC 6	VMI 0	UNC 0	VPI 20
UNC 0	Kentucky State 11	UNC 0	W&L 5
UNC 0	Davidson 6	UNC 27	U. of S.C. 6
UNC 37	Wake Forest 0	UNC 0	Virginia 7
UNC 0	Georgetown 12		

1911

UNC 12	Wake Forest 3	UNC 0	VPI 0
UNC 12	Bingham 0	UNC 21	U. of S.C. 0
UNC 5	Davidson 0	UNC 4	W&L 0
UNC 12	USS Franklin 0	UNC 0	Virginia 28

1912

UNC 13	Davidson 0	UNC 10	Georgetown 37
UNC 9	Wake Forest 2	UNC 6	U. of S. C. 6
UNC 47	Bingham 0	UNC 0	W&L 31
UNC 0	VPI 26	UNC 0	Virginia 66

1913

UNC 7	Wake Forest 0	UNC 6	Georgia 19
UNC 15	Va. Medical Col. 0	UNC 0	W&L 14
UNC 7	Davidson 0	UNC 29	Wake Forest 0
UNC 13	U. of S.C. 3	UNC 7	Virginia 26
UNC 7	VPI 14		

1914

UNC 41	Richmond Coll. 0	UNC 16	Davidson 3
UNC 65	Va. Medical Coll. 0	UNC 53	Wake Forest 0
UNC 48	U. of S.C. 0	UNC 30	VMI 7
UNC 41	Georgia 6	UNC 12	Wake Forest 7
UNC 40	Riverside 0	UNC 3	Virginia 20
UNC 10	Vanderbilt 9		

1915

UNC 14	Citadel 7	UNC 3	Georgia Tech 23
UNC 35	Wake Forest 0	UNC 9	Clemson 7
UNC 0	Georgetown 38	UNC 41	Davidson 6
UNC 3	VMI 3	UNC 0	Virginia 14

1916

UNC 20	Wake Forest 0	UNC 7	VPI 14
UNC 0	Princeton 29	UNC 10	Davidson 6
UNC 0	Harvard 21	UNC 46	Furman 0
UNC 6	Georgia Tech 10	UNC 7	Virginia 0
UNC 38	VMI 13		

1917

(No football team this year on account of the War)

1918

(No football team this year on account of the War)

1919

UNC 0	Rutgers 19	UNC 0	Tennessee 0
UNC 7	Yale 34	UNC 7	VMI 29
UNC 6	Wake Forest 0	UNC 10	Davidson 0
UNC 13	N. C. State 12	UNC 6	Virginia 0

1920

UNC 7	Wake Forest 0	UNC 0	Maryland State 13
UNC 0	Yale 21	UNC 0	VMI 23
UNC 6	U. of S.C. 0	UNC 0	Davidson 7
UNC 3	N. C. State 13	UNC 0	Virginia 14

1921

UNC 21	Wake Forest 0	UNC 16	Maryland 7
UNC 0	Yale 34	UNC 20	VMI 7
UNC 0	U. of S.C. 0	UNC 0	Davidson 0
UNC 0	N. C. State 7	UNC 7	Virginia 3

1922

UNC 63	Wake Forest 3	UNC 27	Maryland 3
UNC 0	Yale 18	UNC 19	Tulane 12
UNC 20	Trinity 0	UNC 9	VMI 7
UNC 10	U. of S.C. 7	UNC 29	Davidson 6
UNC 14	N. C. State 9	UNC 10	Virginia 7

1923

UNC 22	Wake Forest 0	UNC 13	U. of S.C. 0
UNC 0	Yale 53	UNC 0	VMI 9
UNC 14	Trinity 6	UNC 14	Davidson 3
UNC 14	N. C. State 0	UNC 0	Virginia 0
UNC 0	Maryland 14		

1924

UNC 6	Wake Forest 7	UNC 7	U. of S.C. 10
UNC 0	Yale 27	UNC 3	VMI 0
UNC 6	Trinity 0	UNC 6	Davidson 0
UNC 10	N. C. State 0	UNC 0	Virginia 7
UNC 0	Maryland 6		

1925

NC 0	Wake Forest 6	UNC 16	Maryland 0
NC 7	U. of S.C. 0	UNC 23	VMI 11
NC 41	Duke 0	UNC 13	Davidson 0
NC 17	N. C. State 0	UNC 3	Virginia 3
NC 3	Mercer 0		

1926

NC 0	Wake Forest 13	UNC 12	N. C. State 0
NC 6	Duke 0	UNC 0	Davidson 10
NC 0	Virginia 3	UNC 6	Maryland 14
NC 28	VMI 0	UNC 7	South Carolina 0
NC 0	Tennessee 34		

1927

NC 8	Wake Forest 9	UNC 6	N. C. State 19
NC 18	Duke 0	UNC 27	Davidson 0
NC 14	Virginia 13	UNC 7	Maryland 6
NC 0	VMI 7	UNC 6	South Carolina 14
NC 0	Tennessee 26	UNC 0	Georgia Tech 13

1928

NC 65	Wake Forest 0	UNC 30	Davidson 7
NC 14	Duke 7	UNC 26	Maryland 19
NC 24	Virginia 20	UNC 0	South Carolina 0
NC 6	N. C. State 6	UNC 7	Georgia Tech 20
NC 14	VPI 16	UNC 0	Harvard 20

1929

NC 48	Wake Forest 0	UNC 38	VPI 13
NC 48	Duke 7	UNC 26	Davidson 7
NC 41	Virginia 7	UNC 43	Maryland 0
NC 32	N. C. State 0	UNC 40	South Carolina 0
NC 12	Georgia 19	UNC 18	Georgia Tech 7

1930

NC 13	Wake Forest 7	UNC 0	Georgia 26
NC 0	Duke 0	UNC 39	VPI 21
NC 41	Virginia 0	UNC 6	Davidson 7
NC 7	Tennessee 9	UNC 28	Maryland 21
NC 13	N. C. State 6	UNC 6	Georgia Tech 6

1931

NC 37	Wake Forest 0	UNC 18	N. C. State 15
NC 0	Duke 0	UNC 7	Georgia 32
NC 13	Virginia 6	UNC 20	Davidson 0
NC 0	Vanderbilt 13	UNC 19	Georgia Tech 19
NC 0	Tennessee 7	UNC 0	Florida 0

1932

NC 0	Wake Forest 0	UNC 13	State 0
NC 0	Duke 7	UNC 6	Georgia 6
NC 7	Virginia 14	UNC 12	Davidson 0
NC 7	Vanderbilt 39	UNC 14	Georgia Tech 43
NC 7	Tennessee 20	UNC 18	Florida 13

1933

NC 26	Wake Forest 0	UNC 0	Georgia 30
NC 0	Duke 21	UNC 6	Davidson 0
NC 14	Virginia 0	UNC 6	Georgia Tech 10
NC 13	Vanderbilt 20	UNC 0	Florida 9
NC 6	N. C. State 0		

1934

NC 21	Wake Forest 0	UNC 14	Georgia 0
NC 7	Duke 0	UNC 12	Davidson 2
NC 25	Virginia 6	UNC 6	Kentucky 0
NC 7	Tennessee 19	UNC 26	Georgia Tech 0
NC 7	N. C. State 7		

1935

UNC 14	Wake Forest 0	UNC 35	N. C. State 6
UNC 0	Duke 25	UNC 14	Davidson 0
UNC 61	Virginia 0	UNC 33	Maryland 0
UNC 56	VMI 0	UNC 19	Georgia Tech 0
UNC 38	Tennessee 13		

1936

UNC 14	Wake Forest 7	UNC 26	Davidson 6
UNC 7	Duke 27	UNC 14	Maryland 0
UNC 59	Virginia 14	UNC 14	South Carolina 0
UNC 14	Tennessee 6	UNC 7	Tulane 21
UNC 21	N. C. State 6	UNC 14	N.Y.U. 13

1937

UNC 23	Wake Forest 0	UNC 13	South Carolina 1
UNC 14	Duke 6	UNC 13	Tulane 0
UNC 40	Virginia 0	UNC 19	N.Y U. 6
UNC 20	N. C. State 0	UNC 0	Fordham 14
UNC 26	Davidson 0		

1938

UNC 16	Wake Forest 6	UNC 34	Davidson 0
UNC 0	Duke 14	UNC 14	Tulane 17
UNC 20	Virginia 0	UNC 7	N.Y.U. 0
UNC 21	N. C. State 0	UNC 0	Fordham 0
UNC 7	VPI 0		

1939

UNC 36	Wake Forest 6	UNC 32	Davidson 0
UNC 3	Duke 13	UNC 30	Pennsylvania 6
UNC 19	Virginia 0	UNC 50	Citadel 0
UNC 17	N. C. State 0	UNC 14	Tulane 14
UNC 13	VPI 6	UNC 14	N.Y.U. 7

1940

UNC 0	Wake Forest 12	UNC 27	Davidson 7
UNC 6	Duke 3	UNC 13	Tulane 14
UNC 13	Richmond Coll. 14	UNC 0	Fordham 14
UNC 10	Virginia 7	UNC 56	Appalachian 6
UNC 13	N. C. State 7	UNC 21	T.C.U. 14

1941

UNC 0	Wake Forest 13	UNC 20	Davidson 0
UNC 0	Duke 20	UNC 7	S. C. 13
UNC 27	Richmond Coll. 0	UNC 6	Tulane 52
UNC 7	Virginia 28	UNC 14	Fordham 27
UNC 7	N. C. State 13	UNC 42	Lenoir-Rhyne 6

1942

UNC 6	Wake Forest 0	UNC 18	South Carolina 6
UNC 13	Duke 13	UNC 14	Tulane 29
UNC 28	Virginia 13	UNC 0	Fordham 0
UNC 14	N. C. State 21	UNC 13	Duquesne 6
UNC 43	Davidson 14		

1943

UNC 7	Duke 14	UNC 9	Pennsylvania 6
UNC 6	Duke 27	UNC 7	Georgia Tech 20
UNC 54	Virginia 7	UNC 19	Penn. State 0
UNC 27	N. C. State 13	UNC 23	NATTC 0
UNC 21	South Carolina 6		

1944

UNC 0	Wake Forest 7	UNC 0	Georgia Tech 28
UNC 0	Duke 33	UNC 6	Yale 13
UNC 7	Virginia 26	UNC 0	Army 46
UNC 0	South Carolina 6	UNC 20	Cherry Pt. M. 14
UNC 0	William and Mary 0		

1945

UNC 13	Wake Forest 14	UNC 0	Penn 49
UNC 7	Duke 14	UNC 6	W&M 0
UNC 27	Virginia 19	UNC 14	Georgia Tech 20
UNC 6	Tennessee 20	UNC 20	Cherry Pt. M. 14
UNC 14	VPI 0		

1946

UNC 14	VPI 14	UNC 21	W&M 7
UNC 21	Miami 0	UNC 26	Wake Forest 14
UNC 33	Maryland 0	UNC 22	Duke 7
UNC 21	Navy 14	UNC 49	Virginia 14
UNC 40	Florida 19	UNC 10	Georgia 20
UNC 14	Tennessee 20		(Sugar Bowl Game)

1947

UNC 14	Georgia 7	UNC 20	Tennessee 6
UNC 0	Texas 34	UNC 41	N. C. State 6
UNC 7	Wake Forest 19	UNC 19	Maryland 0
UNC 13	W&M 7	UNC 21	Duke 0
UNC 35	Florida 7	UNC 40	Virginia 7

1948

UNC 34	Texas 7	UNC 7	W&M 7
UNC 21	Georgia 14	UNC 49	Maryland 20
UNC 28	Wake Forest 6	UNC 20	Duke 0
UNC 14	N. C. State 0	UNC 34	Virginia 12
UNC 34	L.S.U. 7	UNC 6	Oklahoma 14
UNC 14	Tennessee 7		(Sugar Bowl Game)

1949

UNC 26	N. C. State 6	UNC 20	W&M 14
UNC 21	Georgia 14	UNC 6	Notre Dame 42
UNC 28	South Carolina 13	UNC 21	Duke 20
UNC 28	Wake Forest 14	UNC 14	Virginia 7
UNC 7	LSU 13	UNC 13	Rice 27
UNC 6	Tennessee 35		(Cotton Bowl Game)

1950

UNC 15	N. C. State 7	UNC 0	Tennessee 16
UNC 7	Notre Dame 14	UNC 7	Maryland 7
UNC 0	Georgia 0	UNC 14	South Carolina 7
UNC 7	Wake Forest 13	UNC 0	Duke 7
UNC 40	W&M 7	UNC 13	Virginia 44

1951

UNC 21	N. C. State 0	UNC 7	Wake Forest 39
UNC 16	Georgia 28	UNC 0	Tennessee 27
UNC 20	Texas 45	UNC 14	Virginia 34
UNC 21	South Carolina 6	UNC 7	Notre Dame 12
UNC 7	Maryland 14	UNC 7	Duke 19

NORTH CAROLINA ALL-AMERICANS

George Barclay	1934
Don Jackson (Second Team)	1935
Andy Bershak (Second Team)	1936
Andy Bershak	1937
Steve Maronic	1938
Paul Severin	1939-40
Charlie Justice (Second Team)	1946-47
Charlie Justice	1948-49
Art Weiner	1948-49
Ken Powell	1949
Irvin Holdash	1950

Miscellany . . .

School Colors: Carolina Blue and White.

Nickname: Tar Heels. Adopted by the State University for its athletic teams because North Carolinians generally are known as Tar Heels. The nickname was applied to the area's natives and residents as long ago as the Revolutionary War. Tar and turpentine were in abundance in North Carolina at that time. Legend has it that British generals noticed bare-footed natives with tar on their heels and first applied the nickname.

Mascot: The ram has been Carolina's mascot since 1924. Victor Huggins, then a student and head cheerleader and currently a Chapel Hill merchant, thought the football team should have a mascot. The first ram, bought by the Athletic Association for $25, was introduced in 1924. The date was November 7 and the Tar Heels defeated Virginia Military Institute 3-0. According to the best available records, the current ram, is the seventh. He is called Rameses VII. The mascot is kept on Hogan Lake Farm near Chapel Hill. Bushy Cook is the bewhiskered character seen on the sidelines with Rameses.

Symbol: The Victory Bell, which is not on the campus at present, is awarded to the winner of the Carolina-Duke game. This year the bell is at Duke following last year's 19-7 Duke victory. The Bell was established four years ago by Norman Sper, Jr., and his assistant cheerleaders. It is mounted on a small cart and is pulled onto the field. Following a Tar Heel touchdown the cheering section counts out the points to the striking of the bell.

Stadium: Kenan Memorial, a natural bowl in the pines on the University campus. Seating is 43,971 with portable bleachers, which are in place throughout the year.

Card Stunts: The popular card stunt feature of Carolina home games was organized four years ago by Norman Sper, Jr., then head cheerleader. Students sitting in the first student section perform these stunts without previous direction or instruction.

University Band: The band usually numbers around 125 members. It is a popular feature at home games and sometimes is a part of the Tar Heel traveling party. The band is directed by Professor Earl Slocum. Besides its part in home games, the band plays for torchlight parades and pep rallies for the game. Its concerts under Davie Poplar on the heart of the campus are popular features.

Alma Mater: "Hark the Sound". Tune is "Amici".

Songs: "Here Comes Carolina"; "Fight Song"; "Carolina Victory"; "Tar Heels On Hand".

TRAINERS . . .

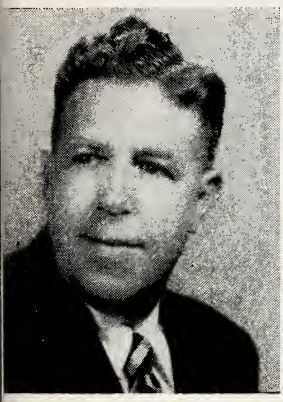

FITZ LUTZ

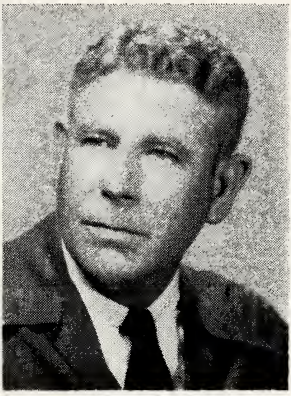

R. A. (DOC) WHITE

Lutz has specialized in football, although he is vell known for his track conditioning. He has erved as head man for the University of Georgia eam and the Baltimore Colts.

White assists in football and takes over the basketball and baseball squads immediately following football season.

NORTH CAROLINA COACHES

1889-90	Hector Cowan
1891-93	William P. Graves
1894	Vernon K. Irvine
1895	T. C. Trenchard
1896	Gordon Johnston
1897-1900	William A. Reynolds
1901	Charles O. Jenkins
1902-03	H. B. Olcott
1904	Robert R. Brown
1905	William Warner
1906	Willis S. Keinholz
1907	Dr. Otis F. Lamson
1908	Edward Green
1909-10	Arthur E. Brides
1911	Branch Bocock
1912	William C. Martin
1913-15	T. C. Trenchard
1916	Thomas J. Campbell
1917	No varsity team.
1918	Marvin Ritch
1919	Thomas J. Campbell
1920	Myron E. Fuller
1921-25	William McKeithan Fetzer and Robert Allison Fetzer
1926-33	Charles C. Collins
1934-35	Carl Grey Snavely
1936-41	Raymond Wolf
1942	James Tatum
1943	Tom Young
1944	Eugene McEver
1945-	Carl Grey Snavely

U.N.C. History . . .

By ROBERT W. MADRY
Director, University News Bureau

The University of North Carolina at Chapel Hill is in a very real sense the mother of the hundreds of state colleges and universities that are turning out thousands of students every year throughout the nation.

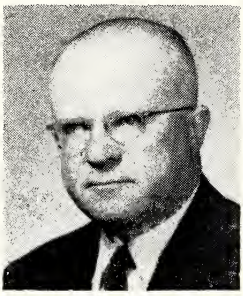

These institutions had their humble beginning in the dark days of the American Revolution when the University at Chapel Hill was provided for in the State Constitution adopted at Halifax.

The University was chartered in 1789 and became in 1795 the first state university in America to open its doors to students. Dr. Joseph Caldwell, a Princeton graduate, was its first president.

Davie Was Moving Spirit

Leading citizens of the state joined in sponsoring the University. History accords the principal role to William Richardson Davie, the moving spirit in the band of men responsible for its provision, chartering, location and dedication.

When the University opened, the physical plant consisted of a single building, Old East dormitory, which is still in use today, the oldest structure on any state university campus in the country.

The faculty of two members waited around almost a month until the first student, Hinton James, walked in from the seacoast town of Wilmington, 200 miles away.

From its beginning the University enjoyed a steady, healthy growth. In 1860 it stood at the forefront of American universities and had the second largest student body in America.

Closed For Five Years

Although it survived the War Between the States, it was closed for five years during the Reconstruction period (1870-75). The road back after that war was long and arduous.

President Kemp P. Battle began the task of rebuilding, and by the opening of the 20th century he and President George T. Winston and President Edwin A. Alderman had succeeded in recapturing much of the institution's former prestige.

Great material expansion followed the first World War. Enrollment increased rapidly, and a six million dollar building program added many needed classroom buildings and dormitories.

:embership in the Association of American Uni-
ersities, a group of institutions usually regarded
; the foremost in America, came in 1925.

Consolidation Program

In the depth of the depression of the early
irties the State Legislature directed that the
tate College at Raleigh, the Woman's College at
reensboro, and the University at Chapel Hill
e consolidated, and the unification process be-
ime the responsibility of the Trustees. Dr. Frank
. Graham, then head of the University at Chapel
ill, was elected president of the consolidated
niversity. Dr. Robert B. House was named Dean
: Administration and in 1945 Chancellor of the
niversity at Chapel Hill and vice-president of
ie consolidated University.

Enrollment continued to increase. In 1941 it
ad reached a civilian record up to that time of
108, and in 1943 the total went to approximately
500 for both civilian and military groups.

Following World War II, with the great in-
ux of veterans, registration soared to a peak of
600 in the fall of 1948. The enrollment now is
pproximately 6,000.

Wide-Flung Boundaries

The boundaries of the University campus are
)-terminus with the boundaries of the State. In
ldition to students and residents, the University
as approximately 1,300 students enrolled in cor-
espondence courses and hundreds in off-campus
xtension classes and college centers. The Uni-
ersity Extension Division serves more than half
million citizens of the State annually with its
arious publications, lectures, institutes, confer-
nces, contests and radio programs.

The University at Chapel Hill comprises 14
hools and colleges—the General College, Col-
ge of Arts and Sciences, School of Education,
chool of Business Administration, Graduate
chool, Law School, School of Medicine, School of
harmacy, School of Dentistry, School of Public
ealth, School of Library Science, School of Nurs-
ig, School of Journalism and School of Social
Vork. The Division of Health Affairs was estab-
shed in 1949 for the puropse of integrating the
ork of all the health profesional schools and the
eaching Hospital in the teaching and research
ograms within the University. The Division in-
udes the School of Medicine, the Teaching Hos-
ital, and the Schools of Pharmacy, Dentistry,
ublic Health and Nursing.

The faculty numbers approximately 500.

The physical plant of the University embraces
most 1,700 acres and some 77 permanent build-
igs valued at approximately $42,000,000.

New Era of Service

The University has just embarked upon a
ew era of service as the result of the completion
f a $20,000,000 building program provided for
y the 1947 and 1949 Legislatures.

One of the most significant and far-reaching developments is the formal opening and dedication this fall of the new Health Center. This includes the opening of the 400-bed Teaching Hospital, the expansion of the two-year School of Medicine to a four-year school, and the opening of recently completed buildings for the Schools of Dentistry and Nursing.

Recent improvements also include new quarters for the School of Business Administration and additions to the Library, Law and Chemistry buildings; four new dormitories for men; expansion of the University utilities and service plants and living quarters for nurses, internes and residents.

The University will now become one of the foremost centers in the nation in medical care and public health, and the new addition to the Library doubles the facilities of the present building and gives the University the best library facilities for research and investigation in the Southeast.

Blessed With Good Leaders

The governing board of the University is a group of 100 trustees elected by the State Legislature, with the Governor as ex-officio chairman.

Through the years the University has been blessed with exceptionally able leadership. Dr. Caldwell, the first president, was succeeded in 1835 by David L. Swain who served until 1868.

Since its reopening in 1875 following Reconstruction, the University has had eight presidents and one chancellor, each of whom has made a distinct contribution to its expansion and progress. Kemp Plummer Battle served from 1876-1891, George Taylor Winston from 1891-1896, Edwin Anderson Alderman from 1896-1900, Francis Preston Venable from 1900-1914, Edward Kidder Graham from 1914-1918, Harry Woodburn Chase from 1919-1930, and Frank Porter Graham from 1930-1949.

Gordon Gray was elected president in February 1950.

Robert Burton House was named dean of administration of the University at Chapel Hill in 1934, when consolidation of the three institutions went into effect, and was appointed chancellor in 1945.

A year ago William D. Carmichael, Jr., controller since 1940 and acting president for a year and a half, was named vice-president as well as controller.

Pride In Alumni Record

The University takes justifiable pride in the fine records of its former students. Its alumni include a president and a vice-president of the United States, a dozen members of the President's Cabinet, 22 United States senators, more than 100 United States congressmen, and 27 governors of the 46 elected since 1814.

Fall Schedules

1952— University of North Carolina

		Starting Time
OTBALL		
27	Texas	2:30 p.m.
4	Georgia at Athens	2:00 p.m.
11	N. C. State	2:00 p.m.
18	Wake Forest	2:00 p.m.
25	Notre Dame at Notre Dame	1:30 p.m.
1	Tennessee at Knoxville	2:00 p.m.
8	Virginia (Homecoming)	2:00 p.m.
15	South Carolina at Columbia	2:00 p.m.
22	Duke	2:00 p.m.
28	Miami at Coral Gables	8:15 p.m.

. FOOTBALL

17	Virginia at Charlottesville
24	Wake Forest at Burlington
31	Maryland at Chapel Hill
27	Duke at Durham
hanksgiving)	

CCER—(Co-Captains: Ben Tyson, '53, Barry Kalb, '53)

8	Roanoke College at Salem, Va.	
14	N. C. State at Chapel Hill	3:00 p.m.
17	Roanoke College at Chapel Hill	3:00 p.m.
22	Virginia at Chapel Hill	3:00 p.m.
28	Washington and Lee at Lexington, Va.	
1	Duke at Durham	3:30 p.m.
8	Penn State at Chapel Hill	9:15 a.m.
12	N. C. State at Raleigh	
15	Maryland at College Park	
19	Duke at Chapel Hill	3:00 p.m.

OSS-COUNTRY—Co-Captains: Robert Webb, Jr., '53, Morris Osborne, '53)

27	Richmond at Chapel Hill	10:45 a.m.
7	N. C. State at Raleigh	
11	Davidson at Chapel Hill	10:45 a.m.
17	Duke at Chapel Hill	4:00 p.m.
25	Maryland at Chapel Hill	10:45 a.m.
1	Tennessee at Knoxville	
8	Virginia at Chapel Hill	10:45 a.m.
10	Big Five Championship at Raleigh	
17	Southern Conference Meet at Richmond	

University of North Carolina—1952 Schedule

Date	Opponent	Place	Kickoff	Price
Sept. 27	Texas	Chapel Hill	2:30	$3.50
Oct. 4	Georgia	Athens	2:00	4.30
Oct. 11	N. C. State	Chapel Hill	2:00	3.50
Oct. 18	Wake Forest	Chapel Hill	2:00	3.50
Oct. 25	Notre Dame	Notre Dame	1:30	4.80
Nov. 1	Tennessee	Knoxville	2:00	4.00
Nov. 8	*Virginia	Chapel Hill	2:00	3.50
Nov. 15	South Carolina	Columbia	2:00	3.60
Nov. 22	Duke	Chapel Hill	2:00	3.50
Nov. 28	Miami	Miami (night)	8:15	4.00

* Homecoming